

CB3
APPROX. 30 KG

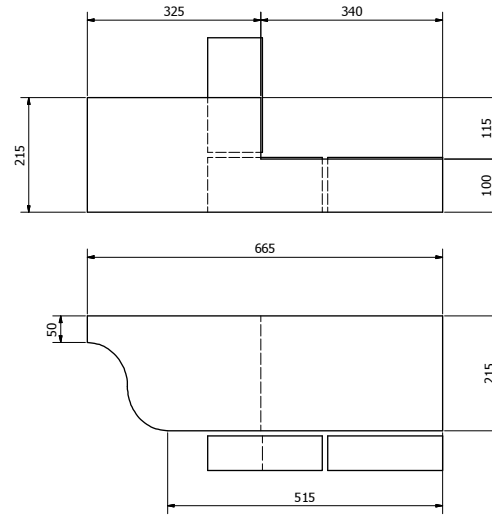

CB4L - L/H (AS DRAWN)
CB4R - R/H (HANDED)
APPROX. 45 KG

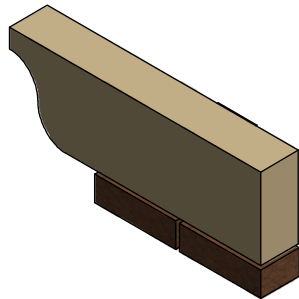
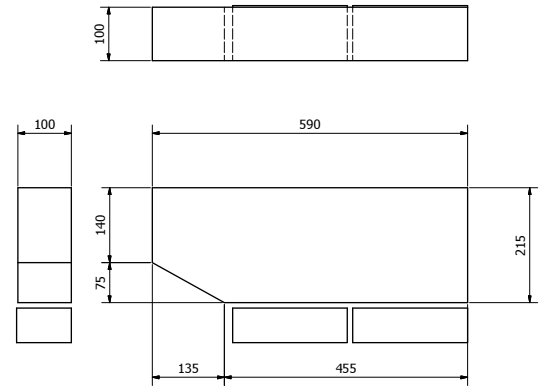
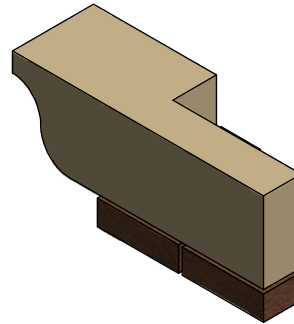

WHC1
APPROX. 28 KG

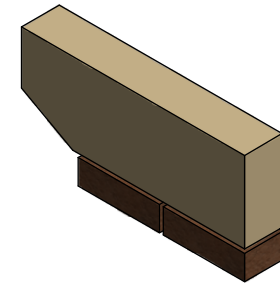

VOBSTER
ARCHITECTURAL

Vobster Architectural
Newbury Works
Coleford, Radstock
Somerset, BA3 5RX
T: +44 (0)1265 968 7058
E: enquiries@vobsterarchitectural.co.uk
W: www.vobsterarchitectural.co.uk

It is the responsibility of the customer to ensure the suitability of any of these products within their project. Vobster Cast Stone Ltd. can accept no responsibility for the accuracy or suitability of any information produced and offer no warranty whatsoever in this respect. All units weigh approx. 2.4 tonnes/m² although this will depend on the chosen mix design - please therefore contact us for confirmation of weights. To comply with c.d.m regulations please notify us if you require lifting sockets to be incorporated into units at time of order.

KEY
 DENOTES FINISHED FACES
 DENOTES DIRECTION OF WEATHERING

SCALE 1:5 U.S.O.

TITLE
CORBELS

Drawing No. VC-CB-01 **Rev** 7