

B-B
PLAN ON LOWER COPINGS (1 : 25)

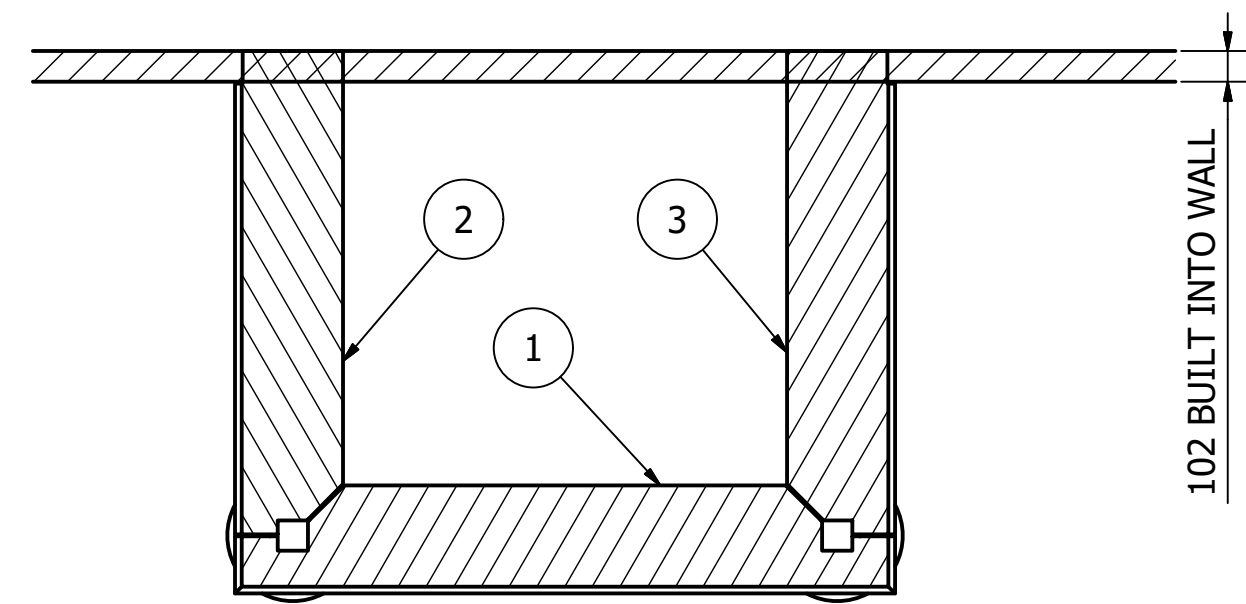

A-A
PLAN ON ARCHITRAVE (1 : 25)

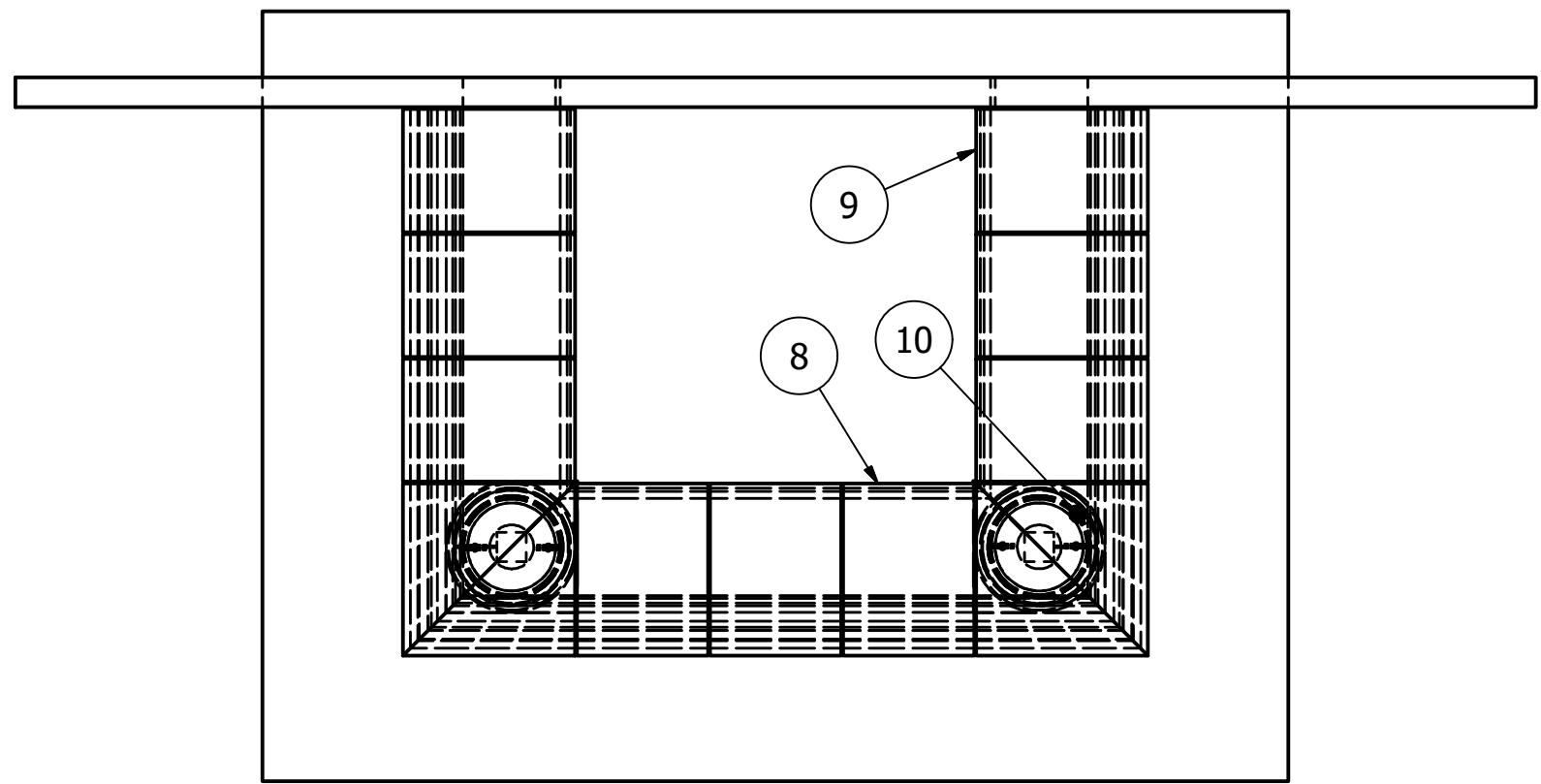

PLAN (1 : 25)

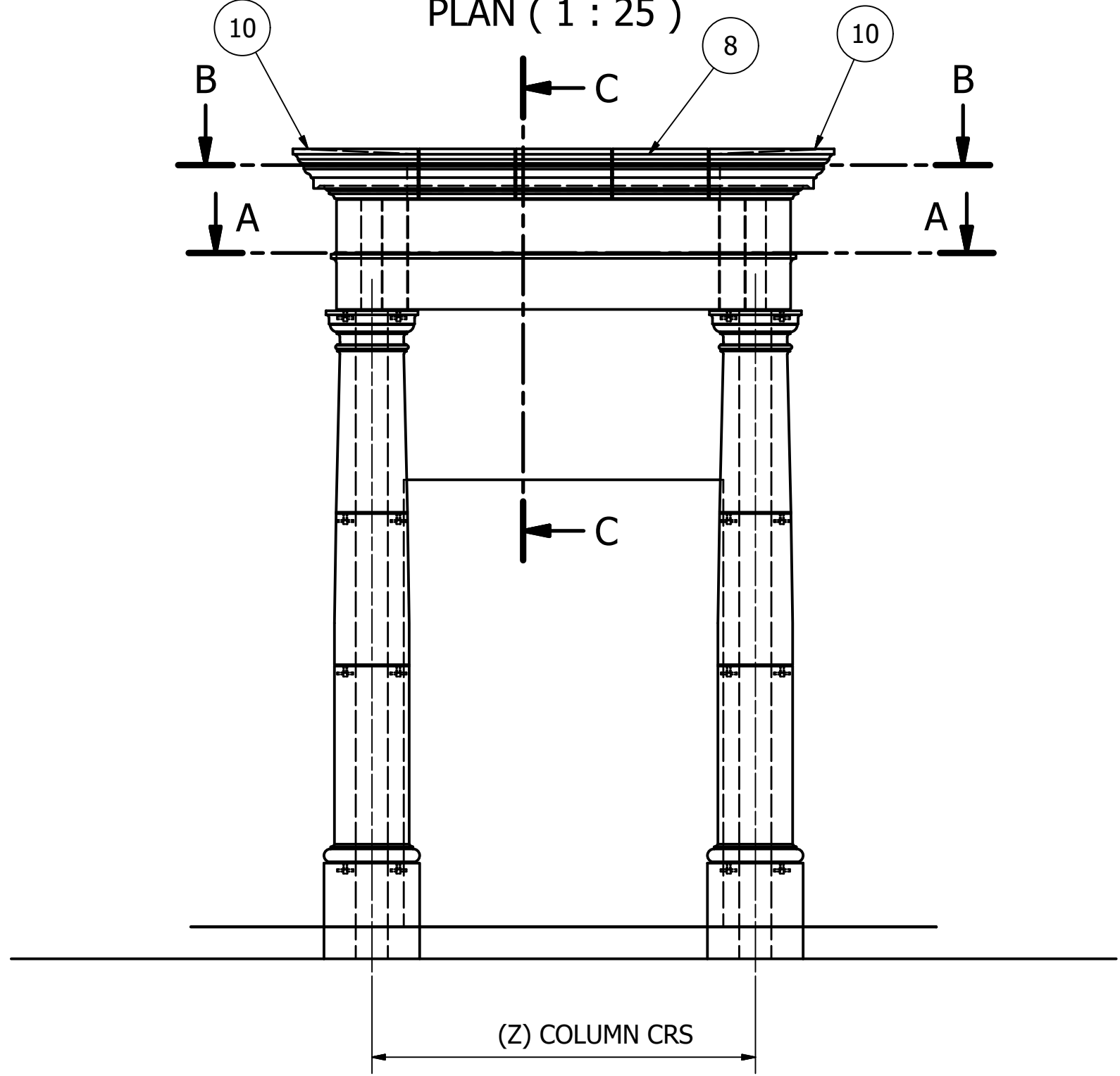

ELEVATION (1 : 25)

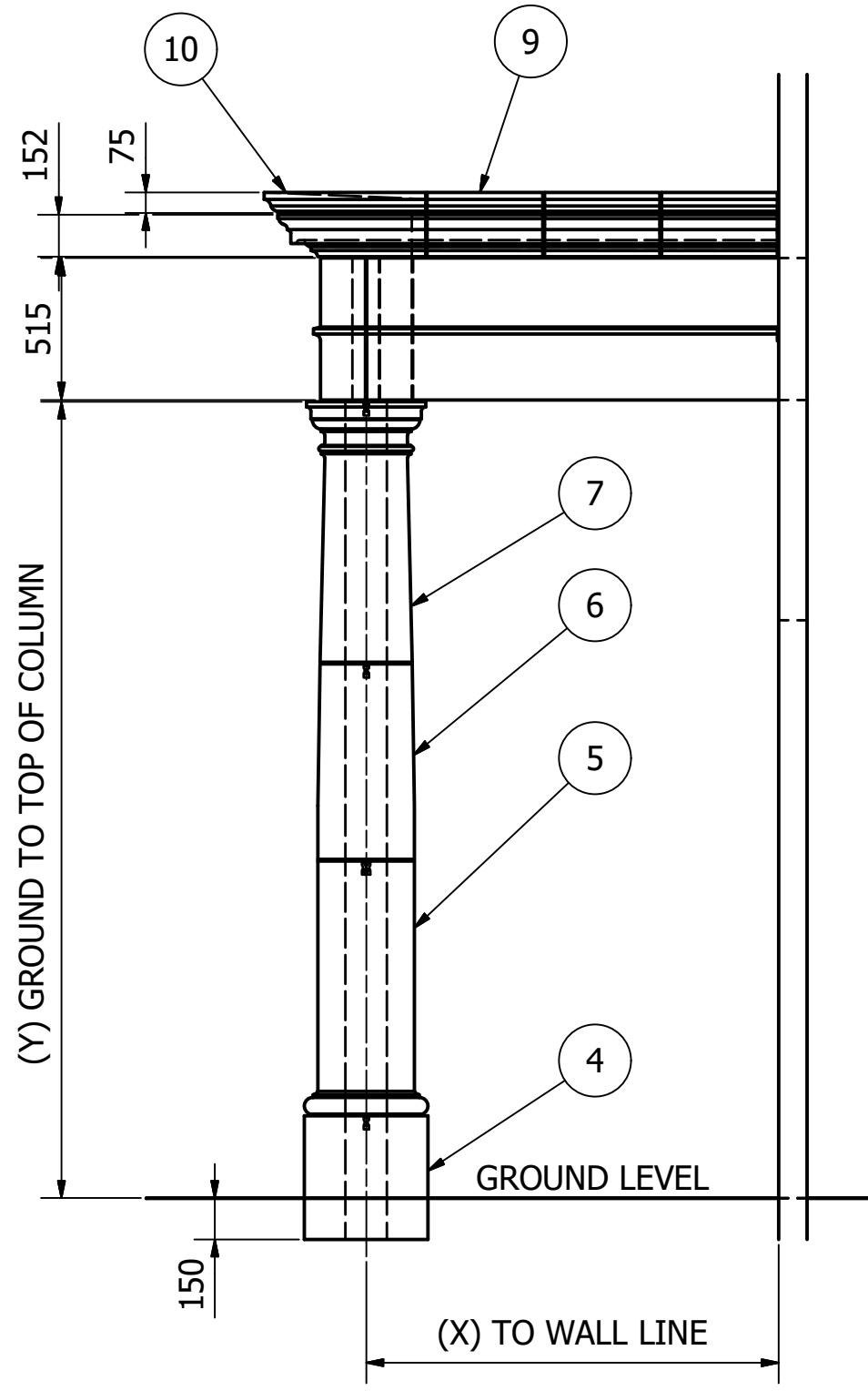

END VIEW (1 : 25)

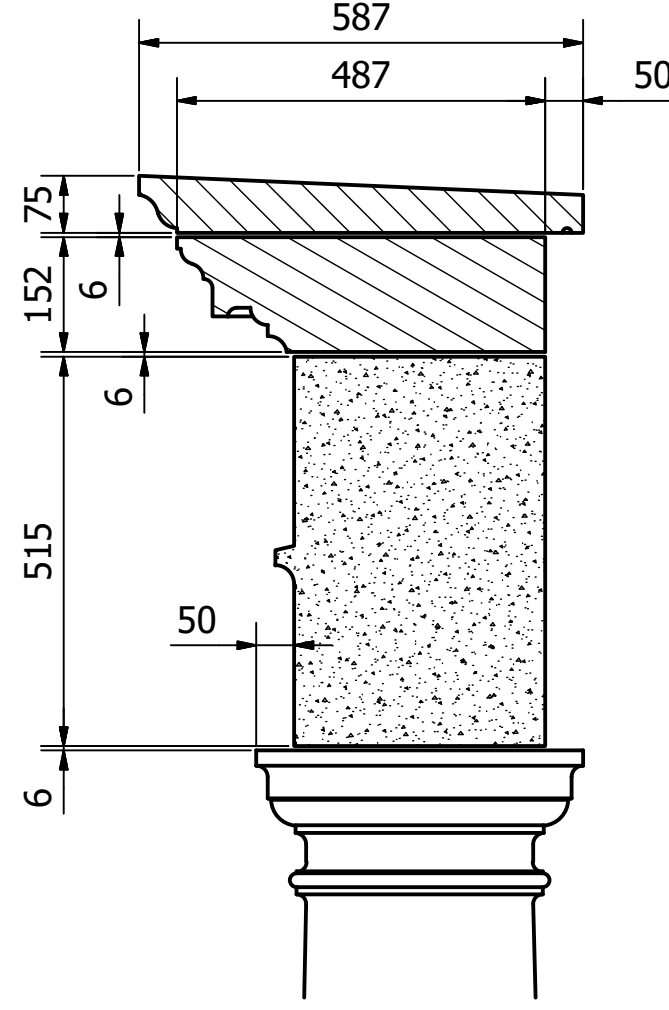

C-C (1 : 10)

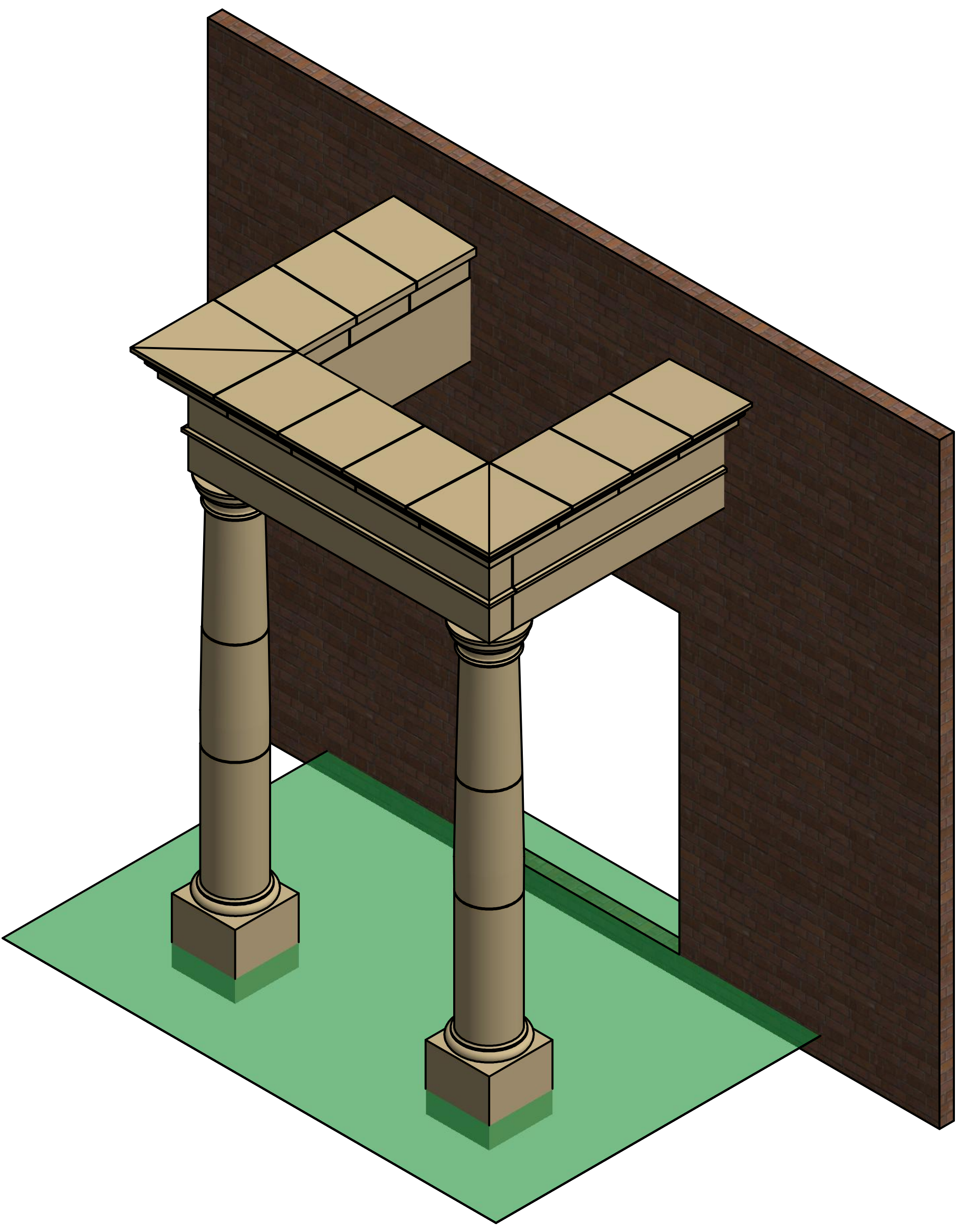

VOBSTER
ARCHITECTURAL

Vobster Architectural
Newbury Works
Coleford, Radstock
Somerset, BA3 5RX
T/ +44 (0)203 968 7058
E/ enquiries@vobsterarchitectural.co.uk
W/ www.vobsterarchitectural.co.uk

It is the responsibility of the customer to ensure the suitability of any of these products within their project. Vobster Cast Stone Ltd. can accept no responsibility for the accuracy or suitability of any information produced and offer no warranty whatsoever in this respect. All units weigh approx. 2.4 tonnes/m² although this will depend on the chosen mix design - please therefore contact us for confirmation of weights. To comply with c.d.m regulations please notify us if you require lifting sockets to be incorporated into units at time of order.

KEY

—

 DENOTES FINISHED FACES

→

 DENOTES DIRECTION OF WEATHERING

SCALE

1:5 U.S.O.

TITLE

2 Column type Structural Portico

Drawing No.

VC-PTCO-01

Rev

PARTS LIST				
ITEM	QTY	PART NUMBER	DESCRIPTION	MASS
1	1	ARBSF	ARCHITRAVE FRONT SECTION	727.01 kg
2	1	ARBSL	ARCHITRAVE L/H SECTION	610.01 kg
3	1	ARBSR	ARCHITRAVE R/H SECTION	610.01 kg
4	2	DHCB	COLUMN BASE	191.08 kg
5	2	DHCL	COLUMN LOWER SECTION	173.89 kg
6	2	DHCM	COLUMN MID SECTION	123.60 kg
7	2	DHCU	COLUMN UPPER SECTION	144.50 kg
8	3	LCPF	UPPER COPING - STRAIGHT	36.31 kg
9	6	LCPR	UPPER COPING - STRAIGHT	34.04 kg
10	2	LCPX	UPPER COPING - CORNER	49.21 kg
11	3	LCRNF	LOWER COPING - STRAIGHT	66.57 kg
12	6	LCRNR	LOWER COPING - STRAIGHT	62.40 kg
13	2	LCRNX	LOWER COPING - CORNER	78.90 kg

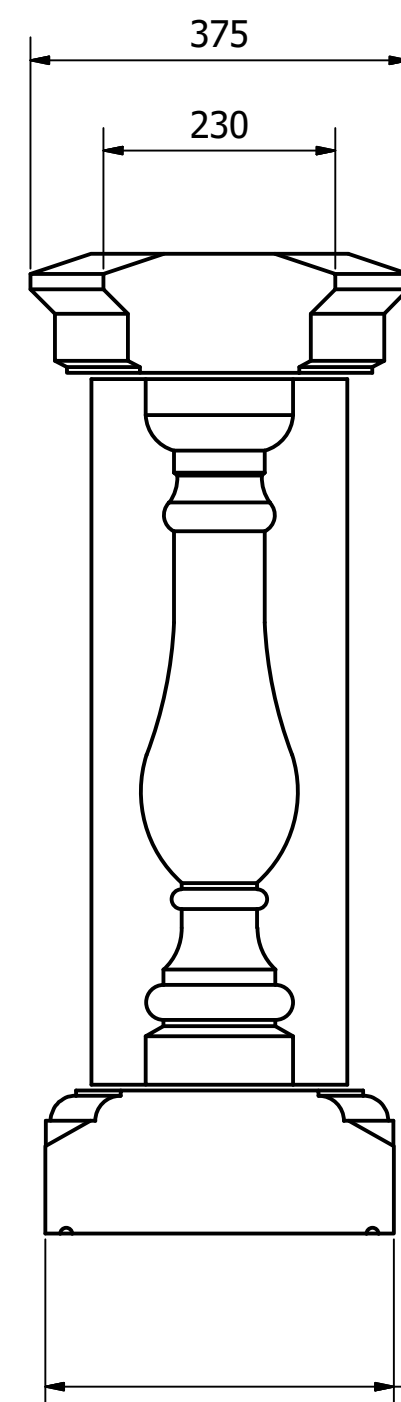
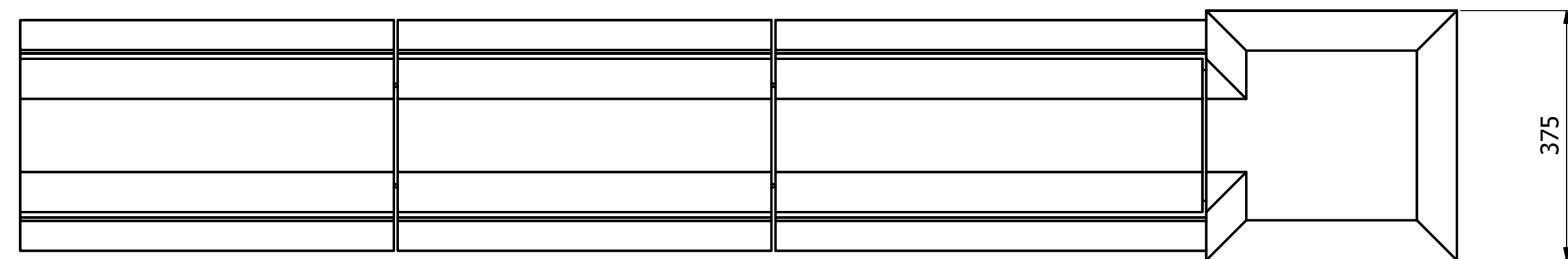
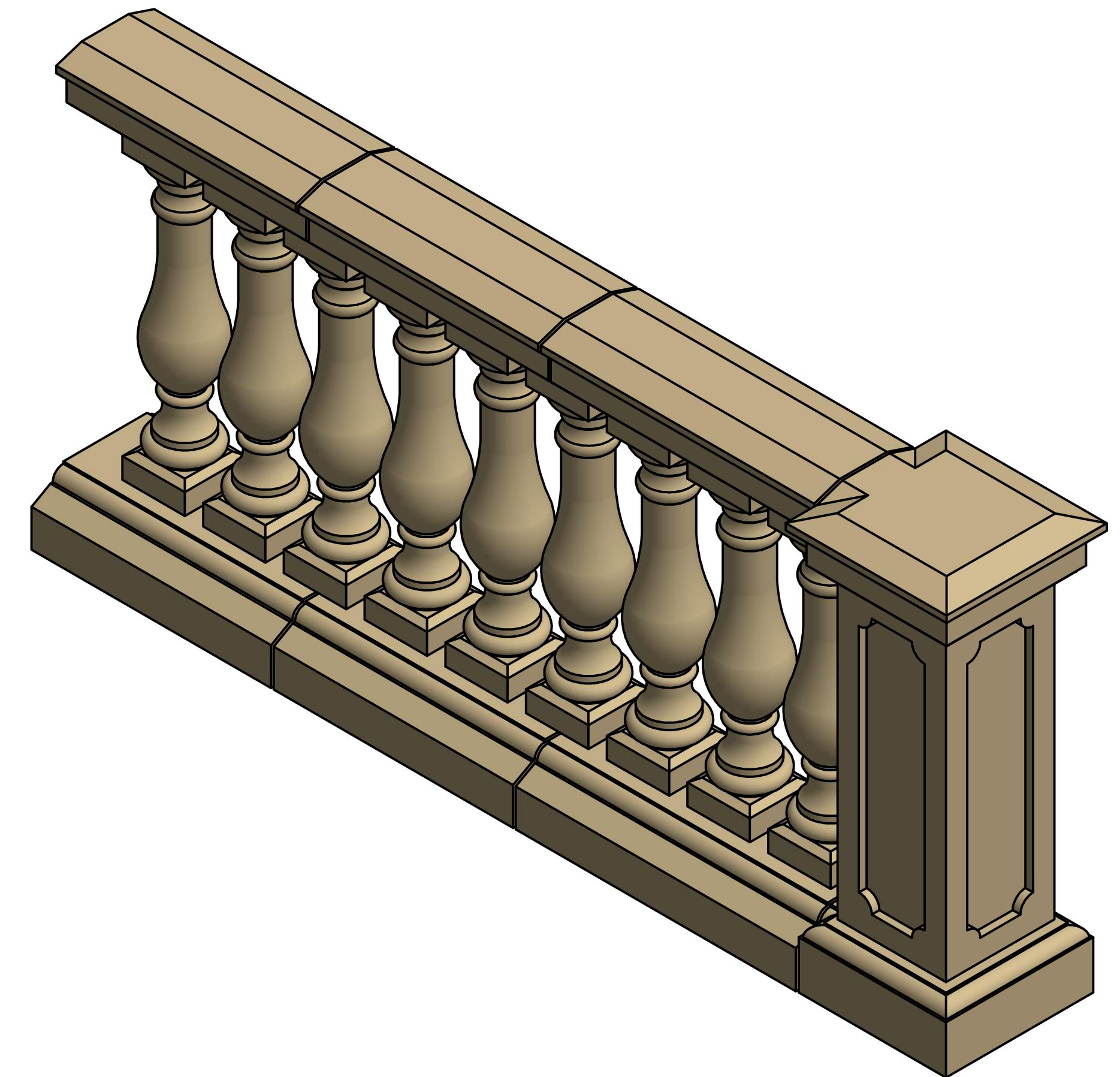
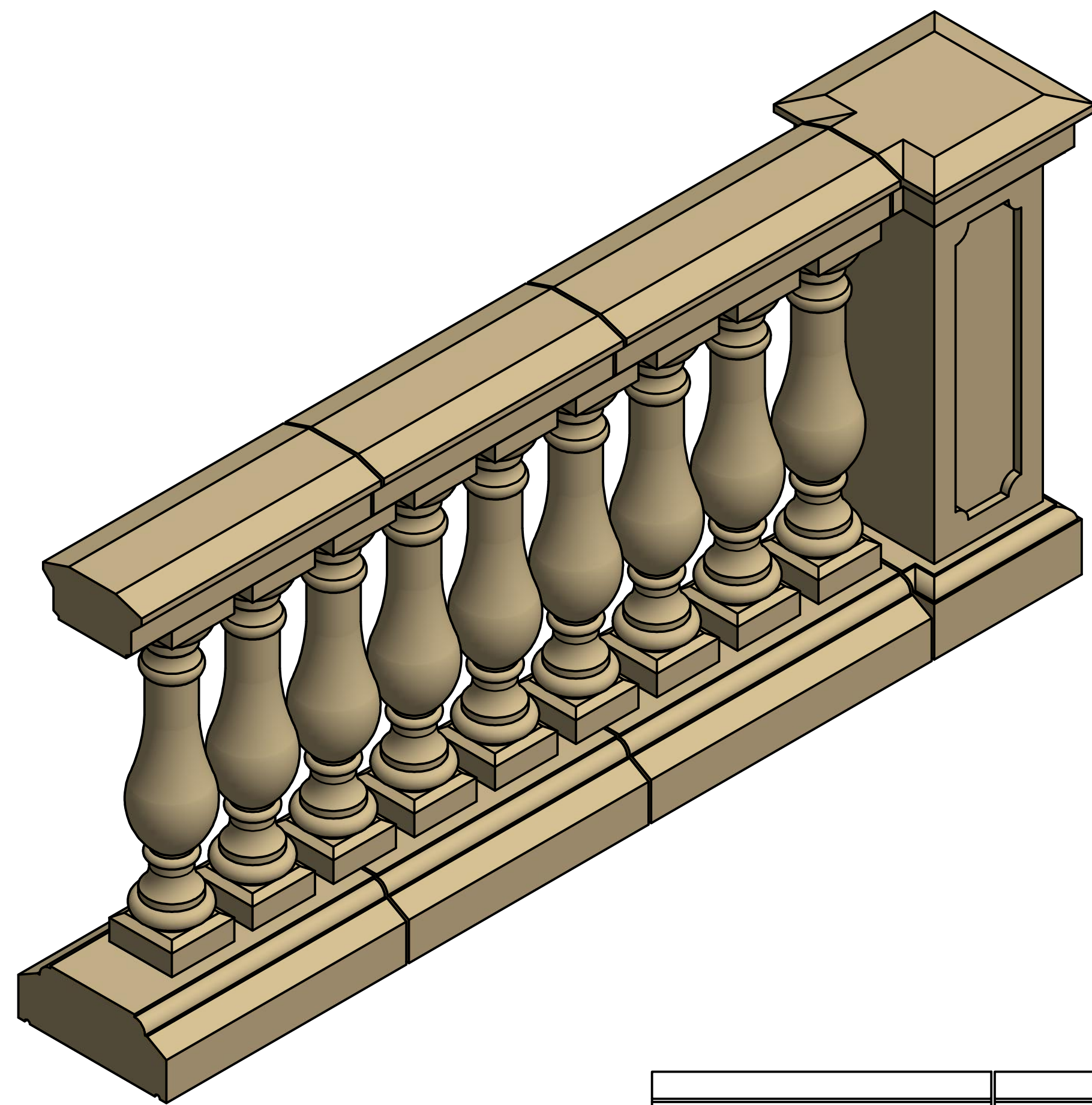

STB TYPE BALUSTERS

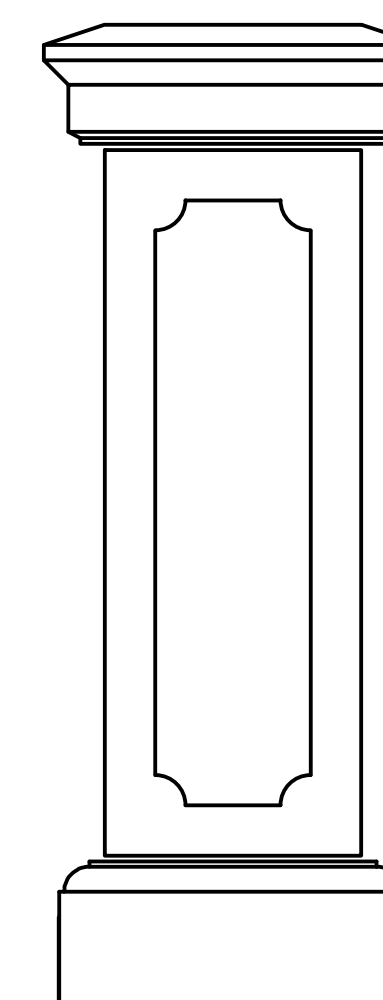
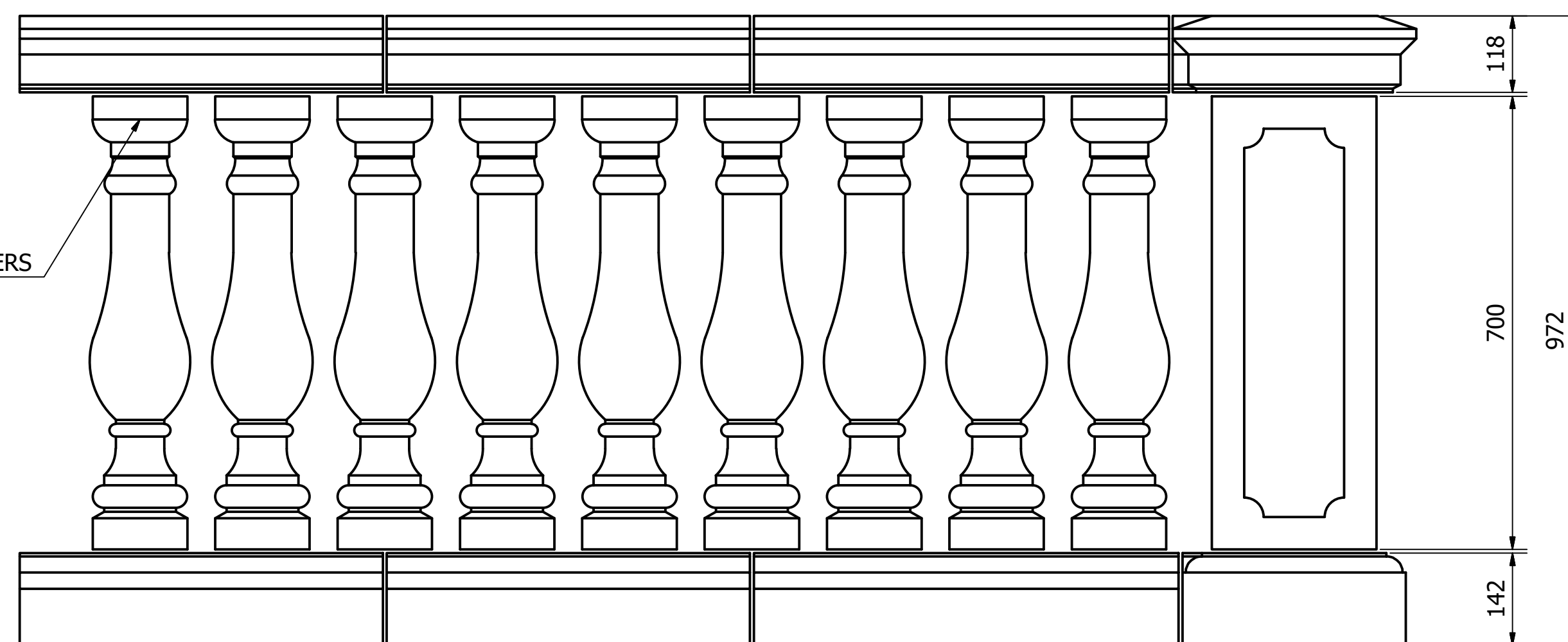

346 TO SUIT 200-275
WIDE WALL/UPSTAND

- 'STB' BALUSTERS/CAPPING/PLINTH ASSEMBLY SHOWN.
- CAPPING/PLINTH TO BE DETERMINED BY BALUSTER TYPE
- VARIOUS RETURNS AND RAKING OPTIONS AVAILABLE
TO SUIT INDIVIDUAL BUILDS

VOBSTER
ARCHITECTURAL

Vobster Architectural
Newbury Works
Coleford, Radstock
Somerset, BA3 5RX
T/ +44 (0)203 968 7058
E/ enquiries@vobsterarchitectural.co.uk
W/ www.vobsterarchitectural.co.uk

It is the responsibility of the customer to ensure the suitability of any of these products within their project. Vobster Cast Stone Ltd. can accept no responsibility for the accuracy or suitability of any information produced and offer no warranty whatsoever in this respect. All units weigh approx. 2.4 tonnes/m² although this will depend on the chosen mix design - please therefore contact us for confirmation of weights. To comply with c.d.m regulations please notify us if you require lifting sockets to be incorporated into units at time of order.

KEY
— DENOTES FINISHED FACES
—> DENOTES DIRECTION OF WEATHERING

SCALE 1:5 U.S.O.

TITLE
TYPICAL BALUSTRADE ASSEMBLY

Drawing No. VC-BAL-01 Rev

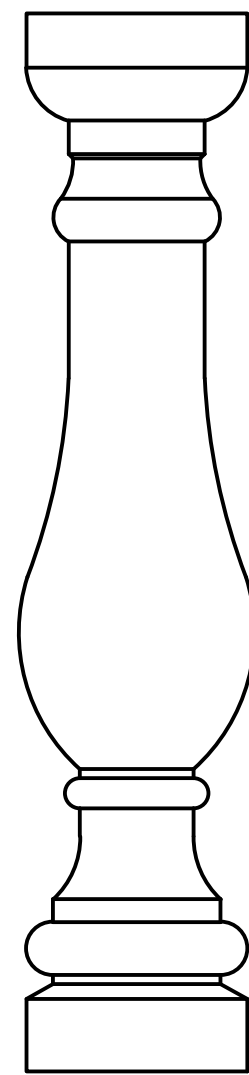
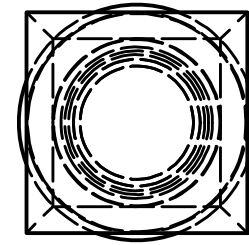

STB (1 : 5)

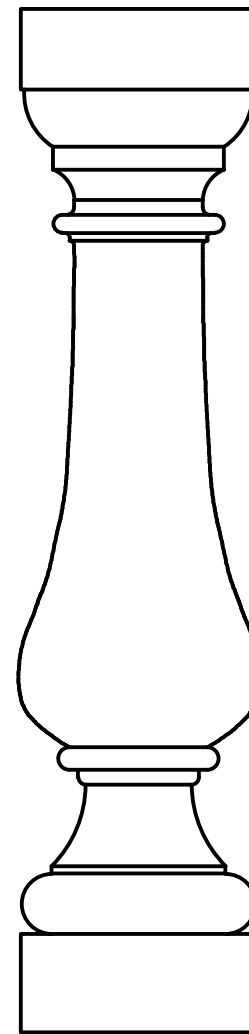
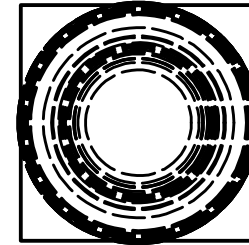

STB2 (1 : 5)

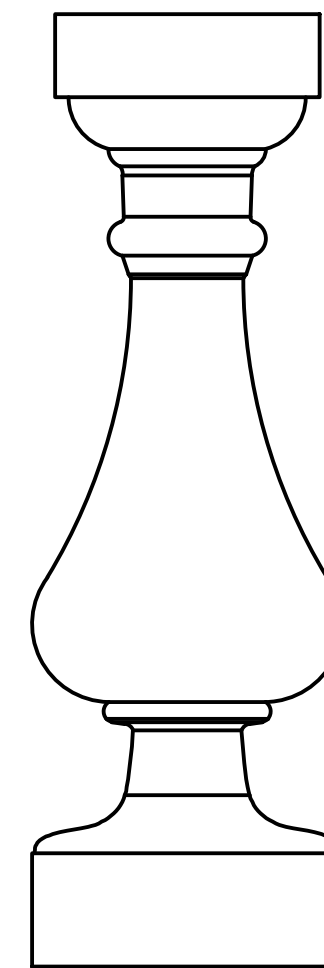
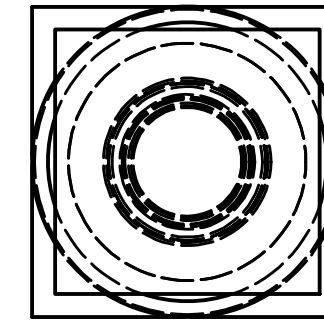

STB3 (1 : 5)

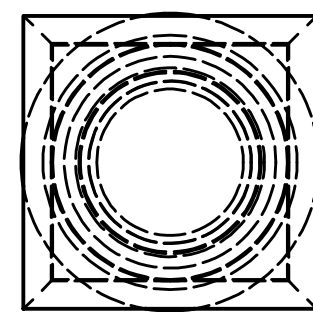
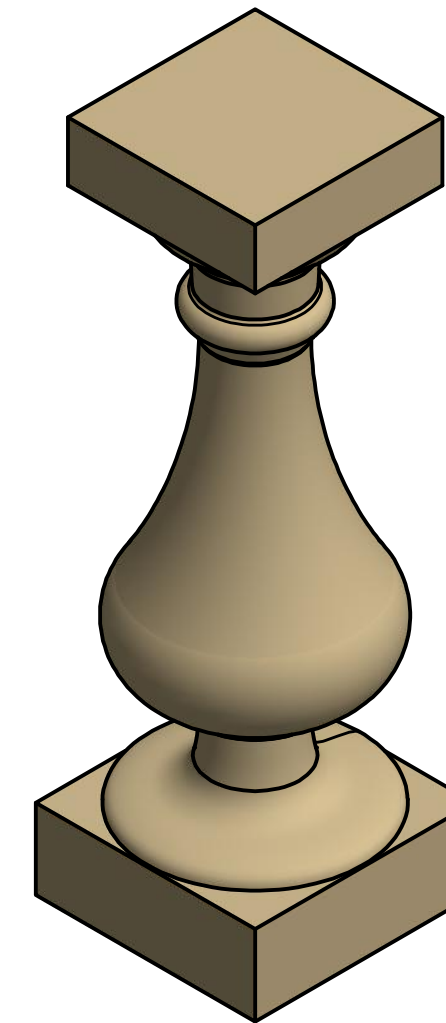

STB4 (1 : 5)

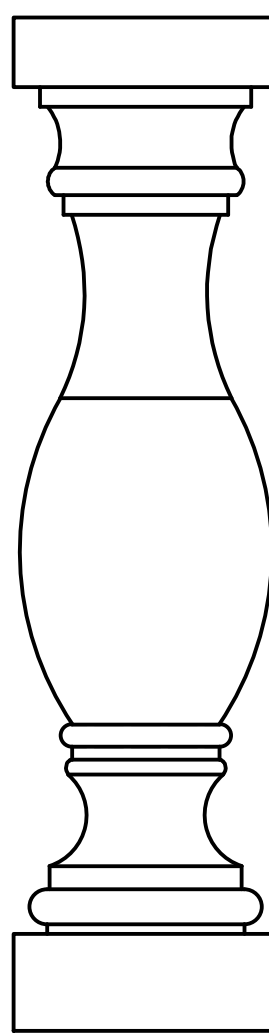
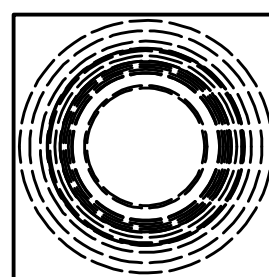
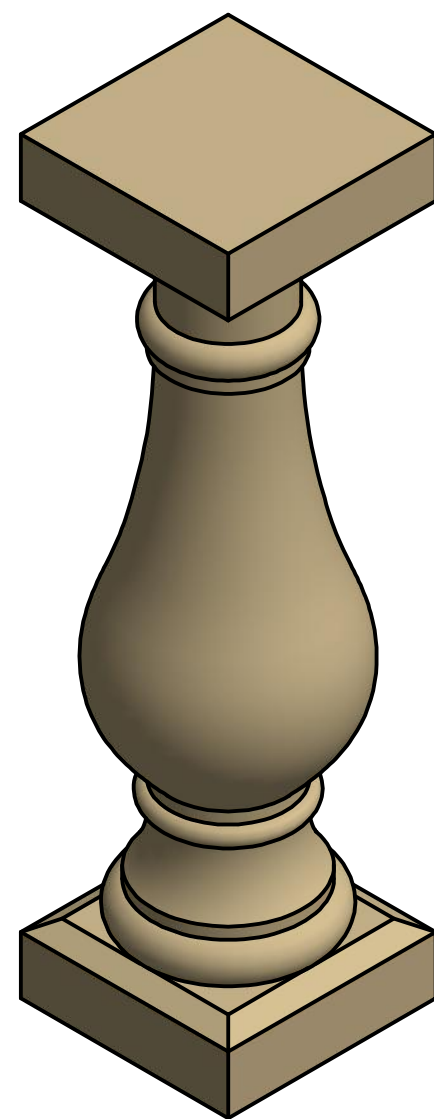

STB5 (1 : 5)

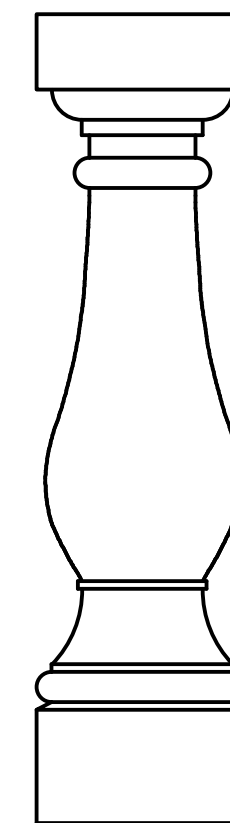
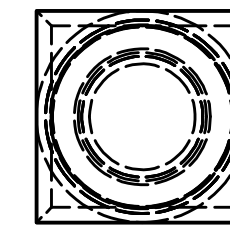
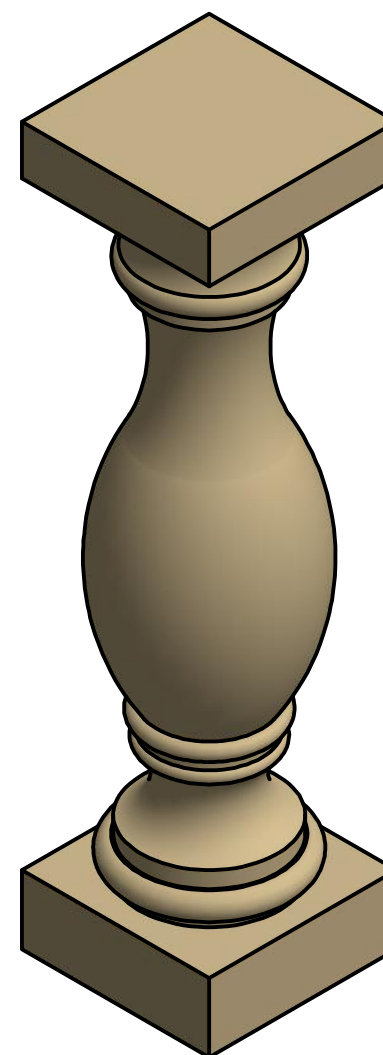

STB6 (1 : 5)



VOBSTER
ARCHITECTURAL

Vobster Architectural
Newbury Works
Coleford, Radstock
Somerset, BA3 5RX
T/ +44 (0)203 968 7058
E/ enquiries@vobsterarchitectural.co.uk
W/ www.vobsterarchitectural.co.uk

It is the responsibility of the customer to ensure the suitability of any of these products within their project.
Vobster Cast Stone Ltd. can accept no responsibility for the accuracy or suitability of any information produced and offer no warranty whatsoever in this respect. All units weigh approx. 2.4 tonnes/m³ although this will depend on the chosen mix design - please therefore contact us for confirmation of weights.
To comply with c.d.m regulations please notify us if you require lifting sockets to be incorporated into units at time of order.

KEY
— DENOTES FINISHED FACES
→ DENOTES DIRECTION OF WEATHERING

SCALE 1:5 U.S.O.

TITLE
BALUSTER PROFILES

Drawing No. VC-BAL-02 **Rev** 1