

PLAIN QUOIN (90°)

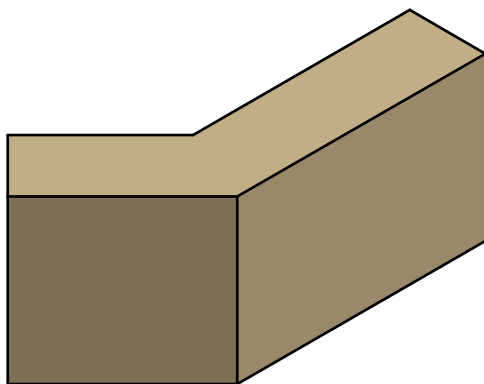

PLAIN QUOIN (45°)

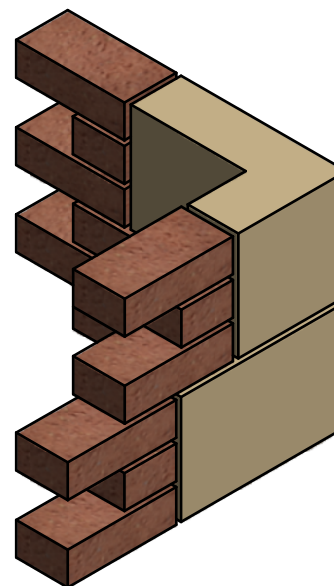

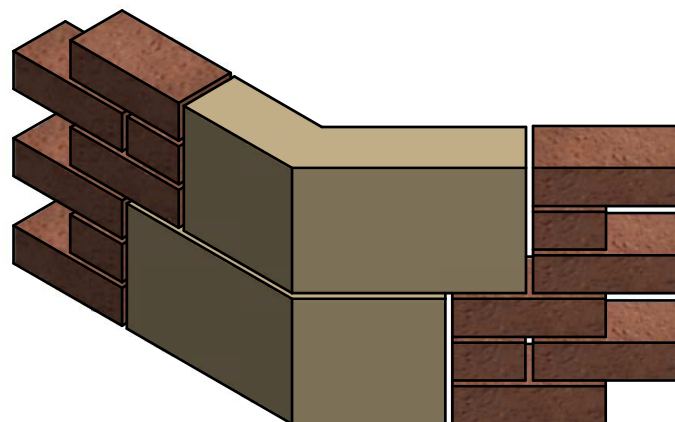
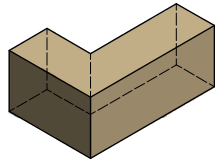

QA140
APPROX. 14 kg

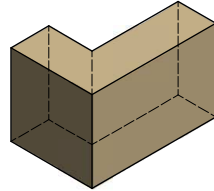

QA215
APPROX. 22 kg

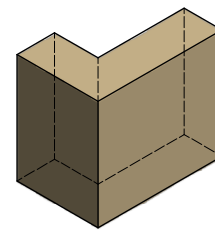

QA290
APPROX. 30 kg

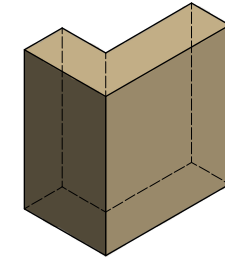

QA365
APPROX. 37 kg

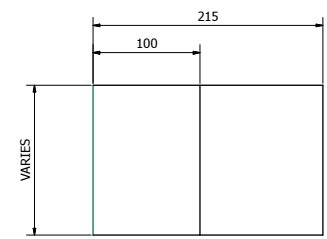
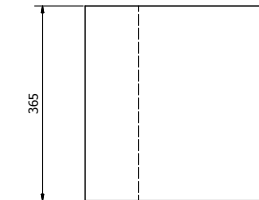
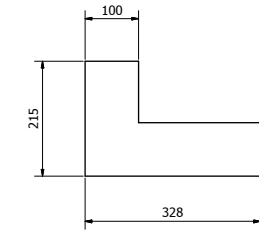
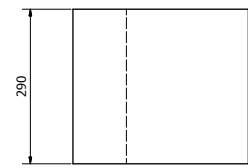
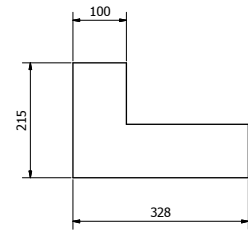
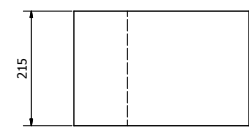
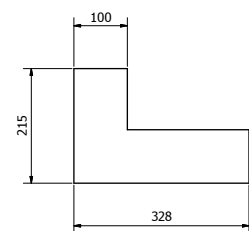
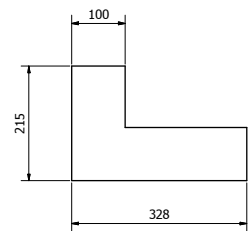

TYPICAL SECTION

VOBSTER

ARCHITECTURAL

Vobster Architectural
Newbury Works
Coleford, Radstock
Somerset, BA3 5RX
Tel: +44 (0)1265 7058 7058
E: enquiries@vobsterarchitectural.co.uk
W: www.vobsterarchitectural.co.uk

It is the responsibility of the customer to ensure the suitability of any of these products within their project. Vobster Cast Stone Ltd. can accept no responsibility for the accuracy or suitability of any information produced and offer no warranty whatsoever in this respect. All units weigh approx. 2.4 tonnes/m² although this will depend on the chosen mix design - please therefore contact us for confirmation of weights. To comply with CEN regulations please notify us if you require lifting sockets to be incorporated into units at time of order.

KEY
— DENOTES FINISHED FACES
→ DENOTES DIRECTION OF WEATHERING

SCALE 1:5 U.S.O.

TITLE
PLAIN 90 DEGREE QUOINS (328x215)

Drawing No. VC-QA-01 **Rev** ^

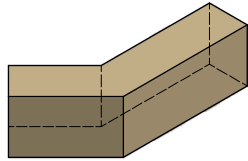

QB140
APPROX. 16 kg

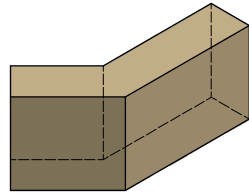

QB215
APPROX. 25 kg

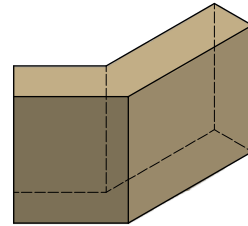

QB290
APPROX. 33 kg

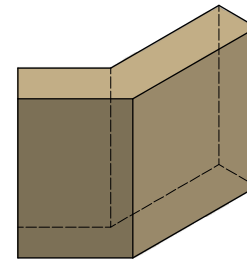

QB365
APPROX. 42 kg

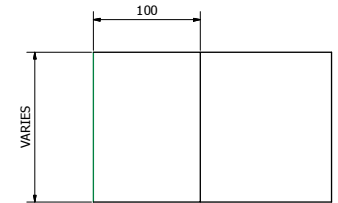
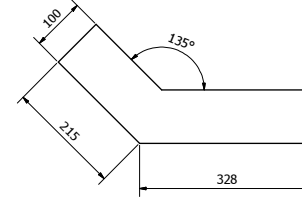
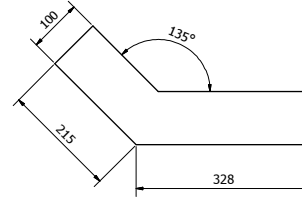
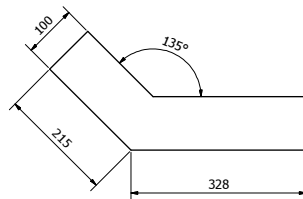
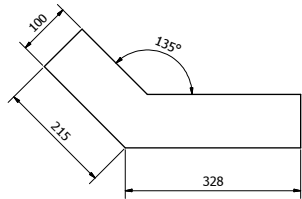

TYPICAL SECTION

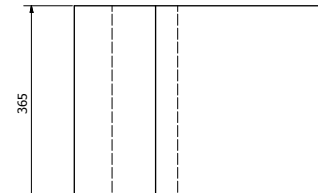
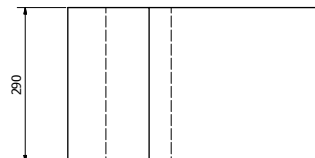
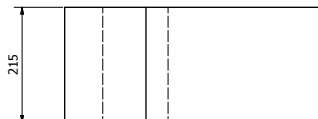
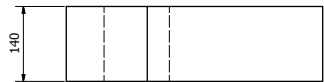

VOBSTER
ARCHITECTURAL

Vobster Architectural
Newbury Works
Coleford, Radstock
Somerset, BA3 5RX
Tel: +44 (0)1203 568 7058
E: enquiries@vobsterarchitectural.co.uk
W: www.vobsterarchitectural.co.uk

It is the responsibility of the customer to ensure the suitability of any of these products within their project. Vobster Architectural Ltd. can accept no responsibility for the accuracy or suitability of any information produced and offer no warranty whatsoever in this respect. All units weigh approx. 2.4 tonnes/m² although this will depend on the chosen mix design - please therefore contact us for confirmation of weights. To comply with CEN regulations please notify us if you require lifting sockets to be incorporated into units at time of order.

KEY
— DENOTES FINISHED FACES
— DENOTES DIRECTION OF WEATHERING

SCALE 1:5 U.S.O.

TITLE
PLAIN 45 DEGREE QUOINS (328x215)

Drawing No. VC-QB-01 **Rev** 1

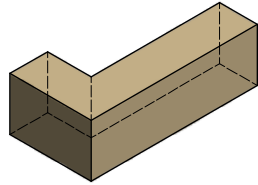

QC140
APPROX. 18 kg

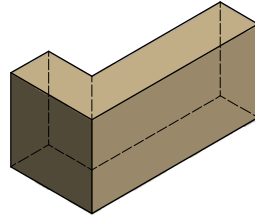

QC215
APPROX. 27 kg

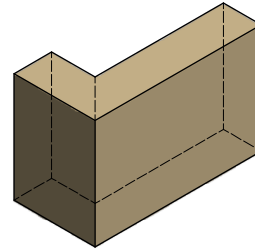

QC290
APPROX. 37 kg

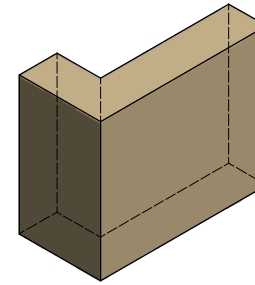

QC365
APPROX. 47 kg

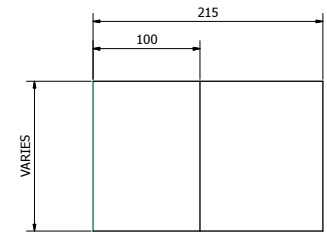
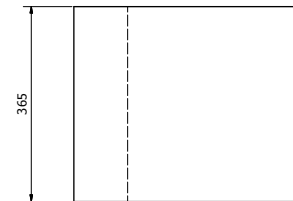
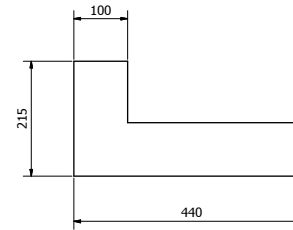
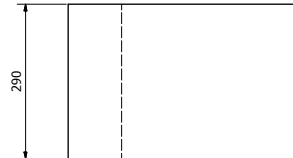
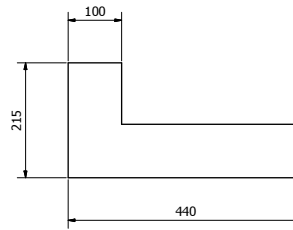
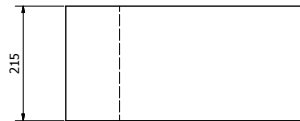
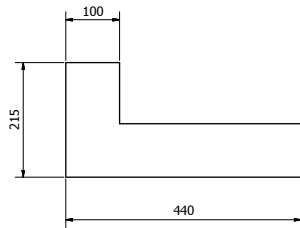
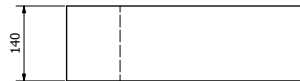
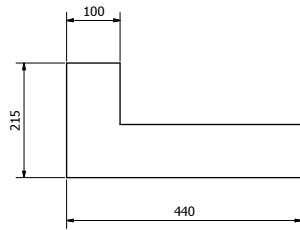

TYPICAL SECTION

VOBSTER
ARCHITECTURAL

Vobster Architectural
Newbury Works
Coleford, Radstock
Somerset, BA3 5RX
T: +44 (0)203 558 7055
E: enquiries@vobsterarchitectural.co.uk
W: www.vobsterarchitectural.co.uk

It is the responsibility of the customer to ensure the suitability of any of these products within their project. Vobster Architectural Ltd. can accept no responsibility for the accuracy or suitability of any information produced and offer no warranty whatsoever in this respect. All units weigh approx. 2.4 tonnes/m² although this will depend on the chosen mix design - please therefore contact us for confirmation of weights. To comply with CEN regulations please notify us if you require lifting sockets to be incorporated into units at time of order.

KEY
— DENOTES FINISHED FACES
→ DENOTES DIRECTION OF WEATHERING

SCALE 1:5 U.S.O.

TITLE
PLAIN 90 DEGREE QUOINS (440x215)

Drawing No. VC-QC-01 **Rev** 1

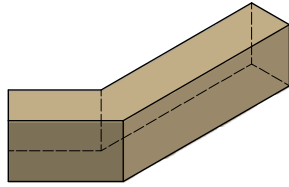

QD140
APPROX. 20 kg

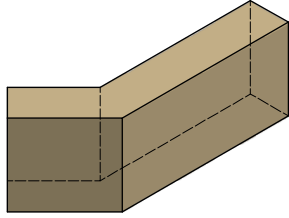

QD215
APPROX. 30 kg

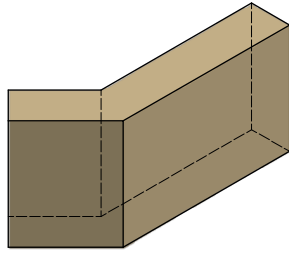

QD290
APPROX. 41 kg

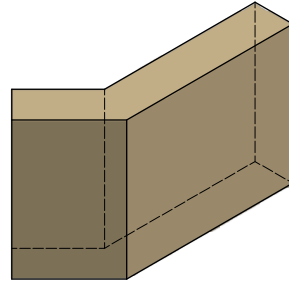

QD365
APPROX. 51 kg

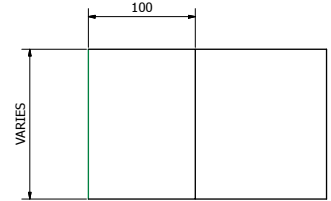
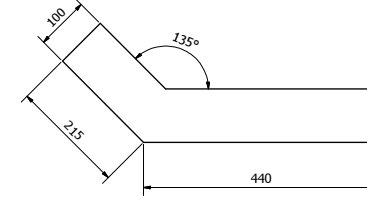
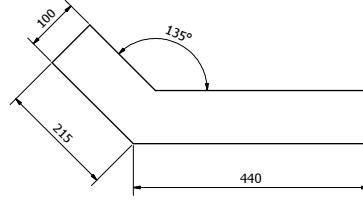
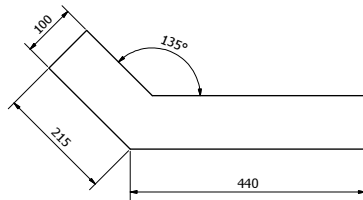
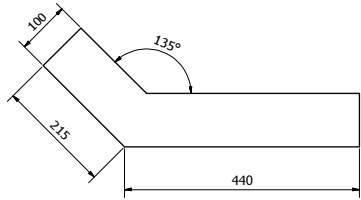

TYPICAL SECTION

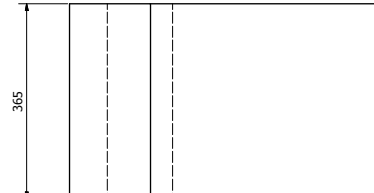
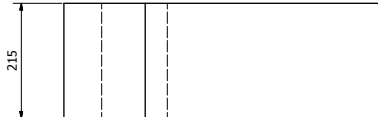

VOBSTER
ARCHITECTURAL

Vobster Architectural
Newbury Works
Coleford, Radstock
Somerset, BA3 9RX
T/ +44 (0)203 968 7058
E/ enquiries@vobsterarchitectural.co.uk
W/ www.vobsterarchitectural.co.uk

It is the responsibility of the customer to ensure the suitability of any of these products within their project. Vobster Cast Stone Ltd. can accept no responsibility for the accuracy or suitability of any information produced and offer no warranty whatsoever in this respect. All units weigh approx. 2.4 tonnes/m² although this will depend on the chosen mix design - please therefore contact us for confirmation of weights.

To comply with CEN regulations please notify us if you require lifting sockets to be incorporated into units at time of order.

KEY

DENOTES FINISHED FACES

DENOTES DIRECTION OF WEATHERING

SCALE

1:5 U.S.O.

TITLE

PLAIN 45 DEGREE QUOINS (328x215)

Drawing No. VC-QB-01

Rev

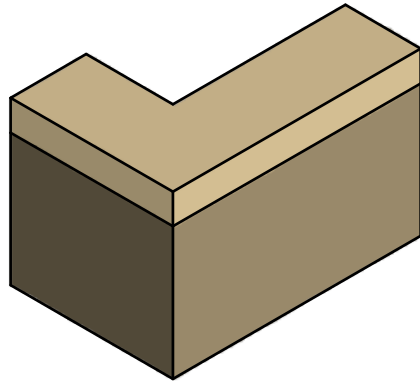

CHAMFERED QUOIN (90°)

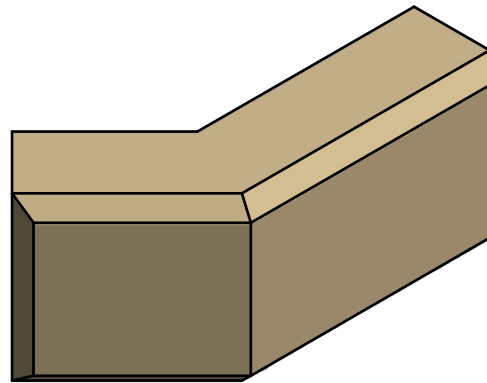
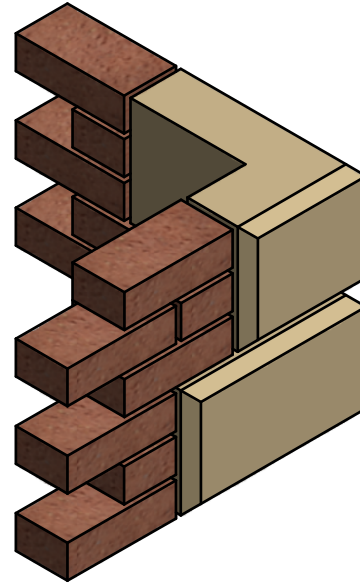

CHAMFERED QUOIN (45°)

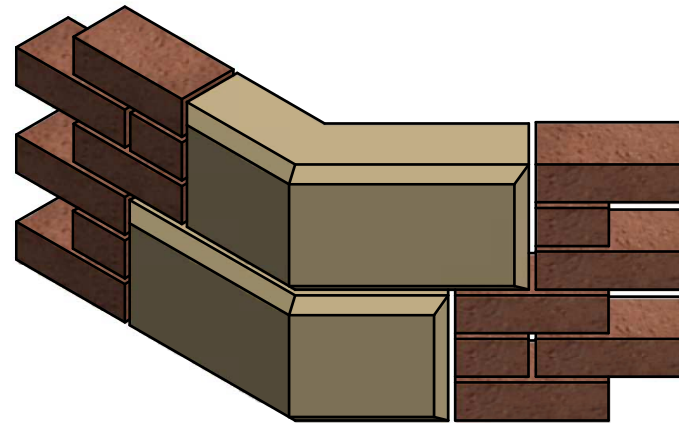

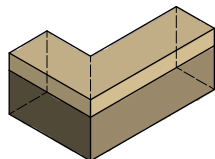

CQA140
APPROX. 17 kg

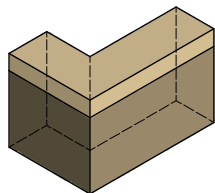

CQA215
APPROX. 27 kg

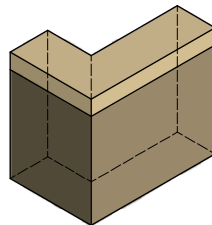

CQA290
APPROX. 36 kg

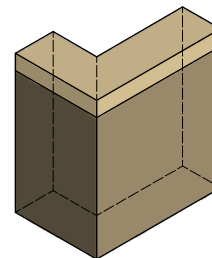

CQA365
APPROX. 46 kg

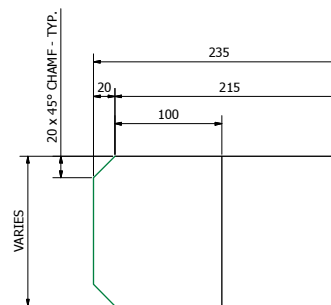
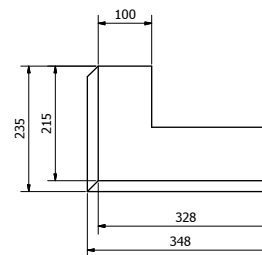
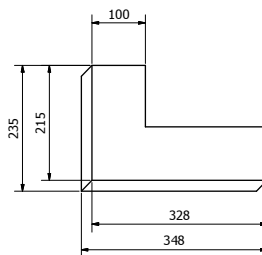
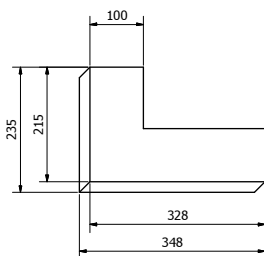
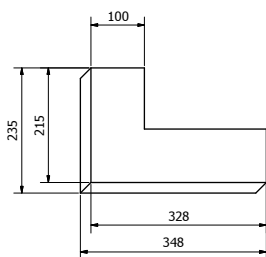

TYPICAL SECTION

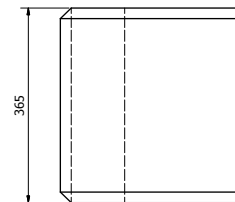
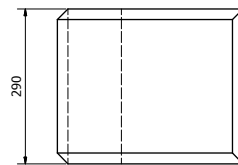
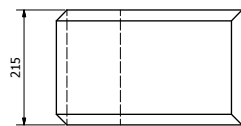
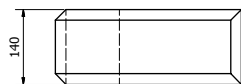

VOBSTER ARCHITECTURAL	
Vobster Architectural Newbury Works Coleford, Radstock Somerset, BA3 5RX T: +44 (0)205 968 7058 E: enquiries@vobsterarchitectural.co.uk W: www.vobsterarchitectural.co.uk	
<small>It is the responsibility of the customer to ensure the suitability of any of these products within their project. Vobster Cast Stone Ltd. can accept no responsibility for the accuracy or suitability of any information produced and offer no warranty whatsoever in this respect. All units weigh approx. 2.4 tonnes/m² although this will depend on the chosen mix design - please therefore contact us for confirmation of weights. To comply with C.O.M. regulations please notify us if you require lifting sockets to be incorporated into units at time of order.</small>	
KEY	
	DENOTES FINISHED FACES
	DENOTES DIRECTION OF WEATHERING
SCALE	1:5 U.S.O.
TITLE	CHAMFERED 90 DEGREE QUOINS (328x215)
Drawing No.	VC-CQA-01
Rev	

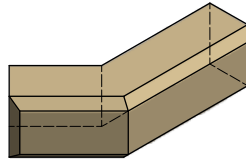

CQB140
APPROX. 19 kg

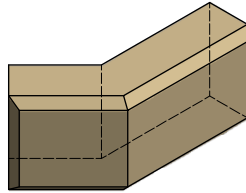

CQB215
APPROX. 30 kg

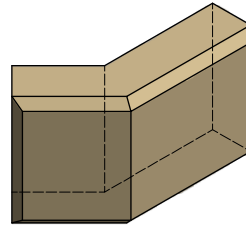

CQB290
APPROX. 40 kg

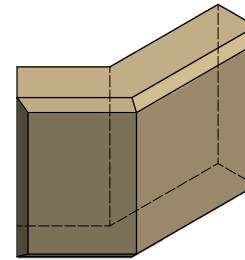

CQB365
APPROX. 50 kg

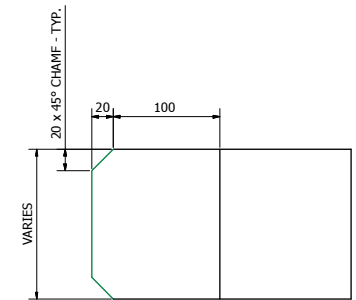
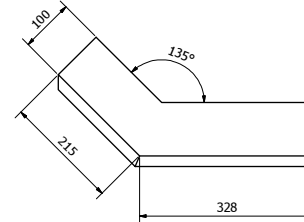
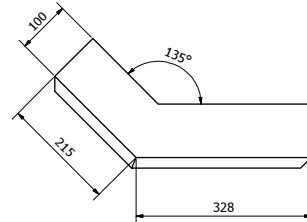
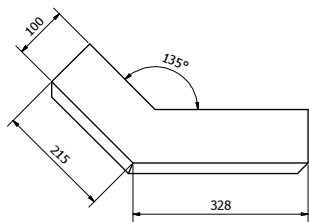
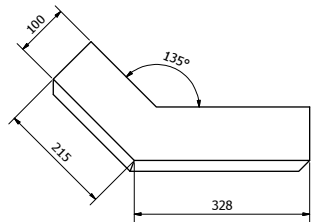

TYPICAL SECTION

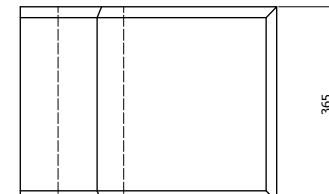
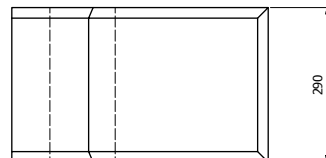
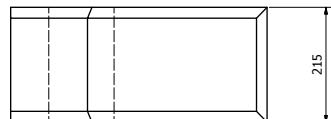
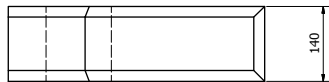

VOBSTER ARCHITECTURAL	
Vobster Architectural Newbury Works Coleford, Radstock Somerset, BA3 9RX T: +44 (0)203 968 7058 E: enquiries@vobsterarchitectural.co.uk W: www.vobsterarchitectural.co.uk	
<small>It is the responsibility of the customer to ensure the suitability of any of these products within their project. Vobster Civil Stone Ltd. can accept no responsibility for the accuracy or suitability of any information produced and offer no warranty whatsoever in this respect. All units weigh approx. 2.4 tonnes/m² although this will depend on the chosen mix design - please therefore contact us for confirmation of weights. To comply with C.E.M regulations please notify us if you require lifting sockets to be incorporated into units at time of order.</small>	
KEY	
	DENOTES FINISHED FACES
	DENOTES DIRECTION OF WEATHERING
SCALE	1:5 U.S.O.
TITLE	CHAMFERED 45 DEGREE QUOINS (328x215)
Drawing No.	VC-CQB-01 Rev

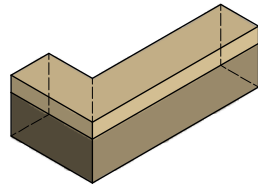

CQC140
APPROX. 21 kg

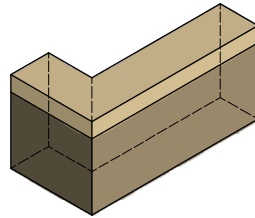

CQC215
APPROX. 33 kg

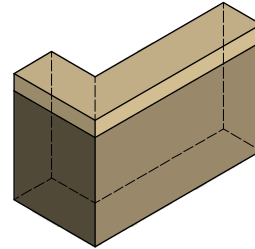

CQC290
APPROX. 45 kg

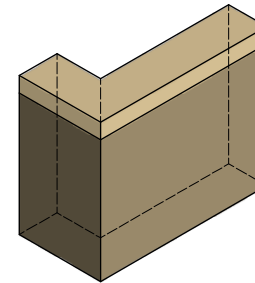

CQC365
APPROX. 57 kg

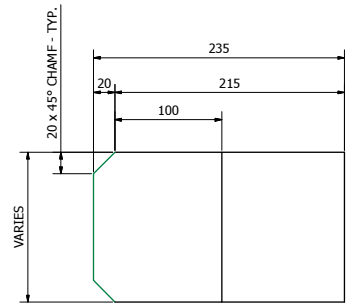
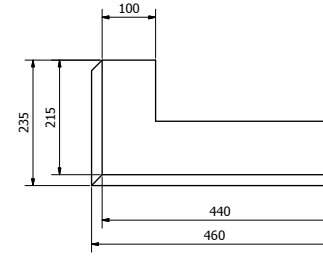
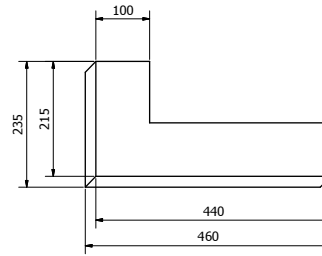
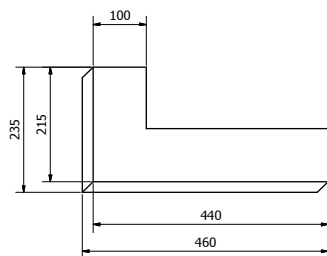
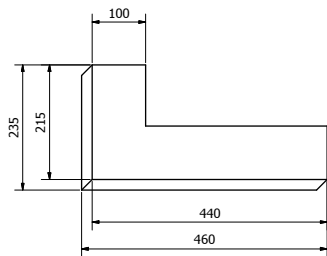

TYPICAL SECTION

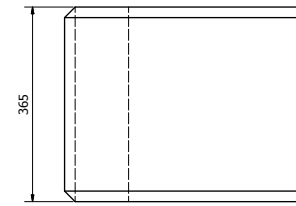
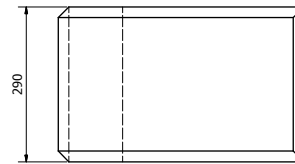
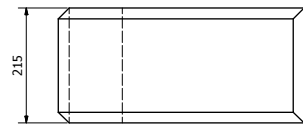
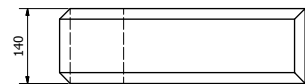

VOBSTER
ARCHITECTURAL

Vobster Architectural
Newbury Works
Coleford, Radstock
Somerset, BA3 5RX
T: +44 (0)203 968 7058
E: enquiries@vobsterarchitectural.co.uk
W: www.vobsterarchitectural.co.uk

It is the responsibility of the customer to ensure the suitability of any of these products within their project. Vobster Cast Stone Ltd. can accept no responsibility for the accuracy or suitability of any information produced and offer no warranty whatsoever in this respect. All units weigh approx. 2.4 tonnes/m² although this will depend on the chosen mix design - please therefore contact us for confirmation of weights. To comply with C.O.M. regulations please notify us if you require lifting sockets to be incorporated into units at time of order.

KEY
— DENOTES FINISHED FACES
→ DENOTES DIRECTION OF WEATHERING

SCALE 1:5 U.S.O.

TITLE
CHAMFERED 90 DEGREE QUOINS (140x215)

Drawing No. VC-CQC-01 Rev

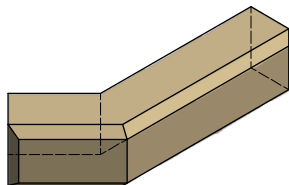

CQD140
APPROX. 23 kg

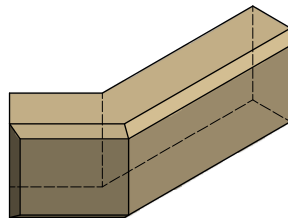

CQD215
APPROX. 36 kg

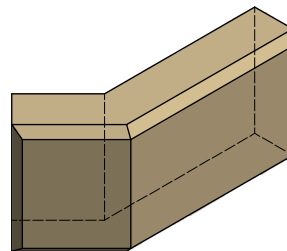

CQD290
APPROX. 49 kg

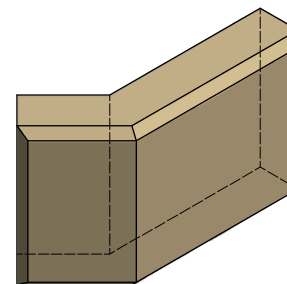

CQD365
APPROX. 62 kg

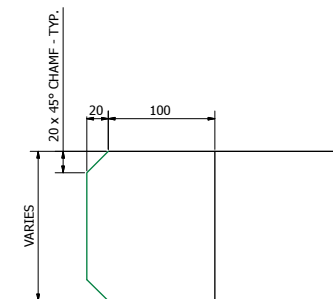
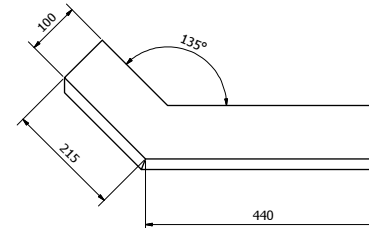
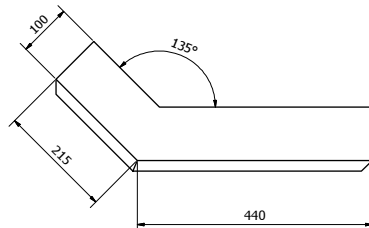
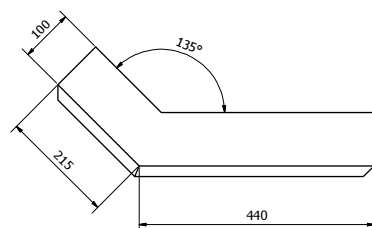
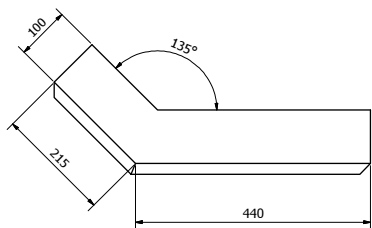

TYPICAL SECTION

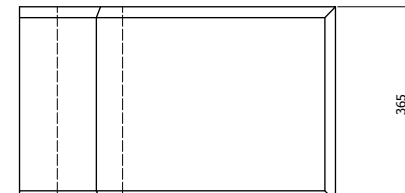
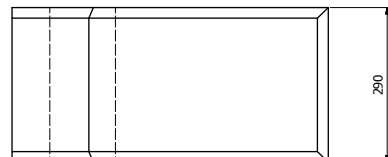
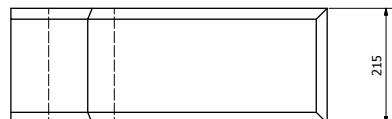
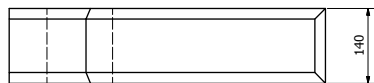

VOBSTER

ARCHITECTURAL

Vobster Architectural
Newbury Works
Coleford, Radstock
Somerset, BA3 8RX
Tr +44 (0)203 968 7058
E/ enquiries@vobsterarchitectural.co.uk
W/ www.vobsterarchitectural.co.uk

It is the responsibility of the customer to ensure the suitability of any of these products within their project. Vobster Cast Stone Ltd. can accept no responsibility for the accuracy or suitability of any information produced and offer no warranty whatsoever in this respect. All units weigh approx. 2.4 tonnes/m² although this will depend on the chosen mix design - please therefore contact us for confirmation of weights. To comply with C.E.N regulations please notify us if you require lifting sockets to be incorporated into units at time of order.

KEY

—

 DENOTES FINISHED FACES

→

 DENOTES DIRECTION OF WEATHERING

SCALE

1:5 U.S.O.

TITLE

CHAMFERED 45 DEGREE QUOINS (40x215)

Drawing No.

VC-CQD-01

Rev