

GEORGIAN SURROUND ( 1 : 10 )

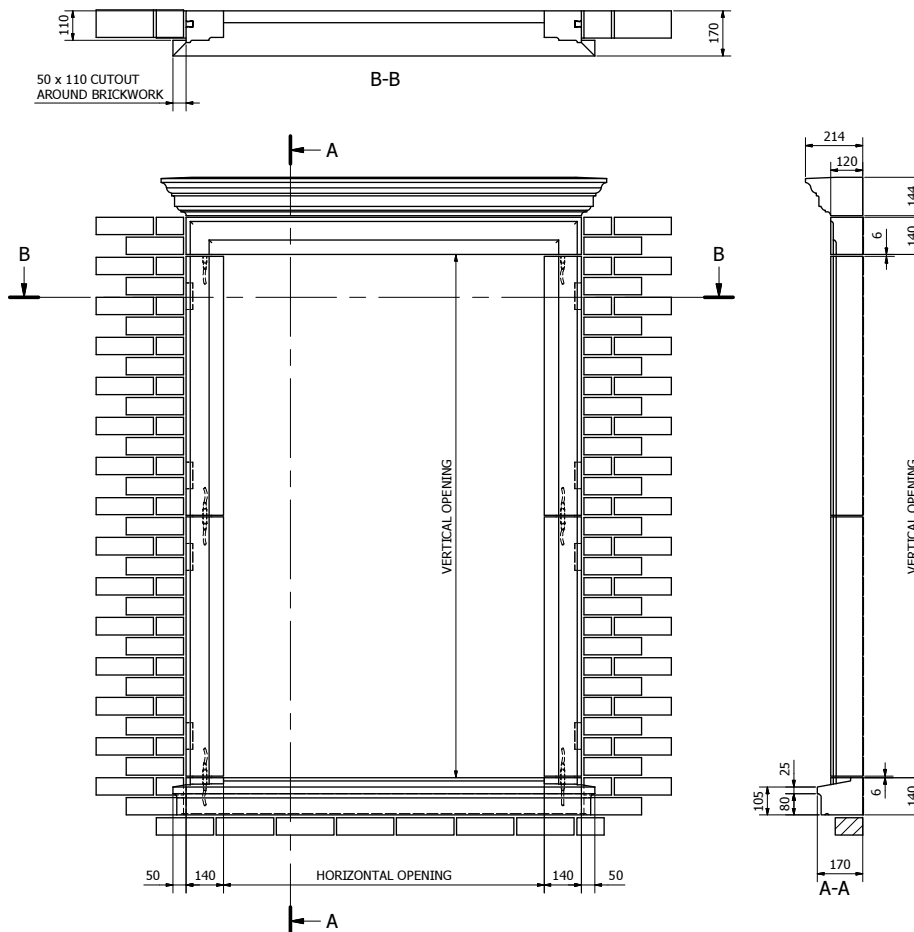

OPENING SIZES TO BE SPECIFIED BY CLIENT

VOBSTER

ARCHITECTURAL

Vobster Architectural  
Newbury Works  
Coleford, Radstock  
Somerset, BA3 9RX  
T: +44 (0)203 968 7058  
E: enquiries@vobsterarchitectural.co.uk  
W: www.vobsterarchitectural.co.uk

It is the responsibility of the customer to ensure the suitability of any of these products within their project. Vobster Cast Stone Ltd. can accept no responsibility for the accuracy or suitability of any information produced and offer no warranty whatsoever in this respect. All units weigh approx. 2.4 tonnes/m<sup>2</sup> although this will depend on the chosen mix design - please therefore contact us for confirmation of weights. To comply with CEN regulations please notify us if you require lifting sockets to be incorporated into units at time of order.

KEY

DENOTES FINISHED FACES  
DENOTES DIRECTION OF WEATHERING

SCALE

1:5 U.S.O.

TITLE

GEORGIAN SURROUND IN BRICK

Drawing No. VC-GS-01

Rev

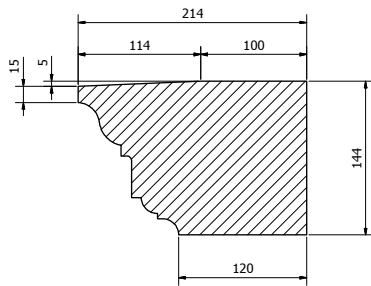

'WHD' TYPE HOOD SECTION ( 1 : 2.5 )

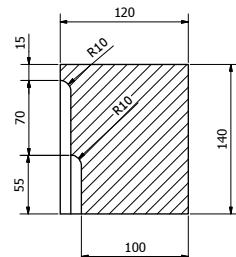

'WH' TYPE HEAD SECTION ( 1:2.5 )

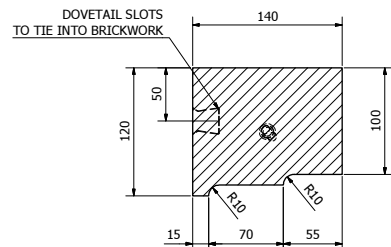

'WJ' TYPE JAMB SECTION ( 1 : 2.5 )

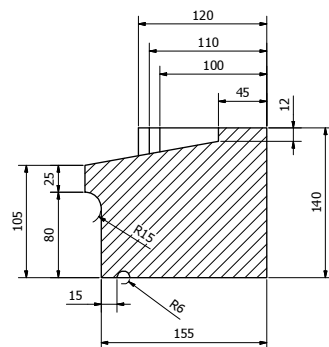

'WC' TYPE CILL SECTION ( 1 : 2.5 )

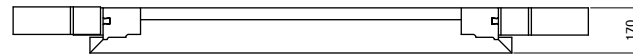

B-B

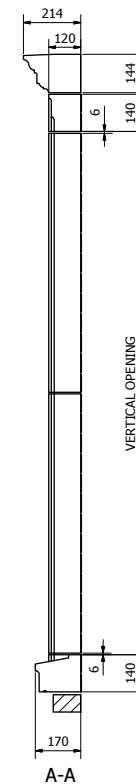
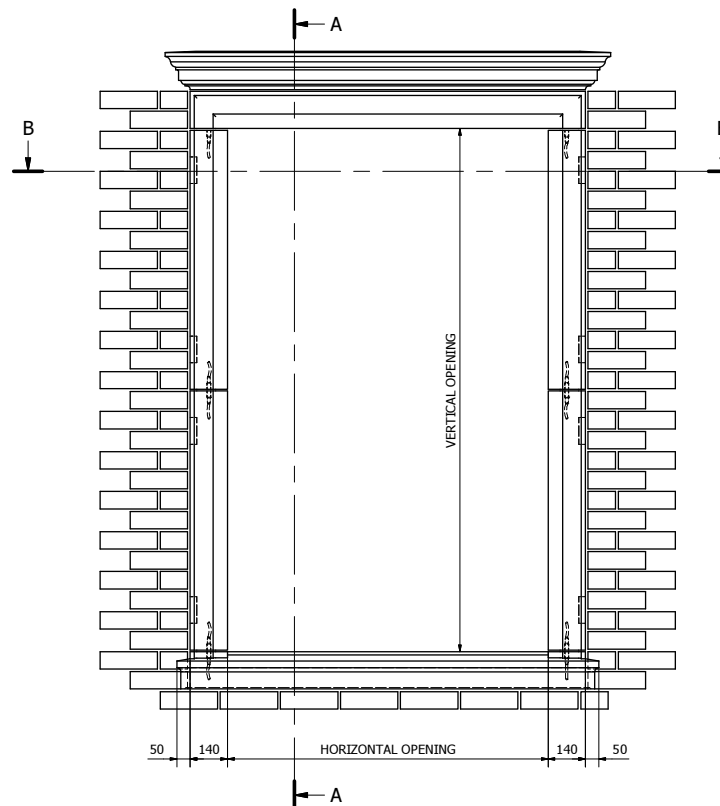

OPENING SIZES TO BE SPECIFIED BY CLIENT

<b>VOBSTER</b> ARCHITECTURAL	
Vobster Architectural Newbury Works Coleford, Radstock Somerset, BA3 9RX Tel: +44 (0)203 968 7058 Email: enquiries@vobsterarchitectural.co.uk Web: www.vobsterarchitectural.co.uk	
<small>           It is the responsibility of the customer to ensure the suitability of any of these products within their project. Vobster Architectural Ltd. can accept no responsibility for the accuracy or suitability of any information produced and offer no warranty whatsoever in this respect. All units weigh approx. 2.4 tonnes/m² although this will depend on the chosen rim design - please therefore contact us for confirmation of weights. To comply with CEN regulations please notify us if you require lifting sockets to be incorporated into units at time of order.         </small>	
<b>KEY</b> — DENOTES FINISHED FACES — DENOTES DIRECTION OF WEATHERING	<b>SCALE</b> 1:5 U.S.O.
<b>TITLE</b> GEORGIAN SURROUND DETAILS	
Drawing No. VC-GS-DT-01 Rev 1	

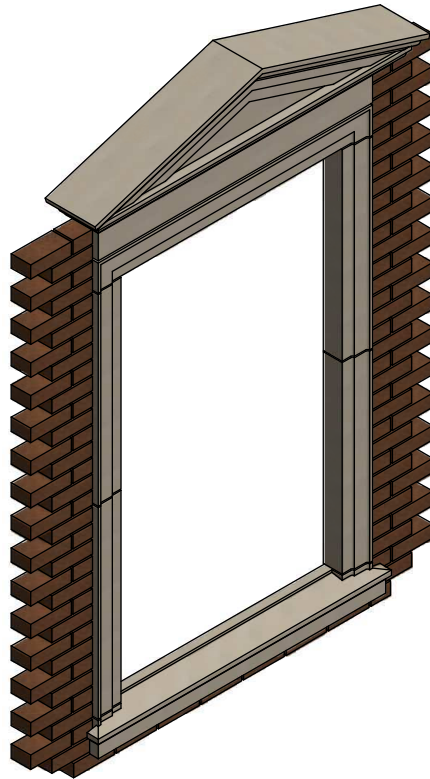

GEORGIAN SURROUND WITH PEDIMENT ( 1 : 10 )

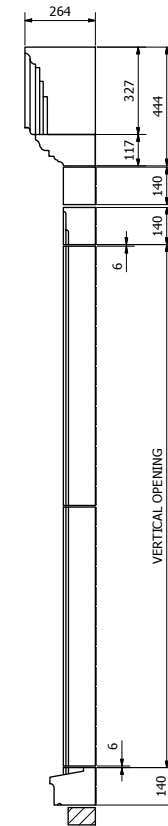
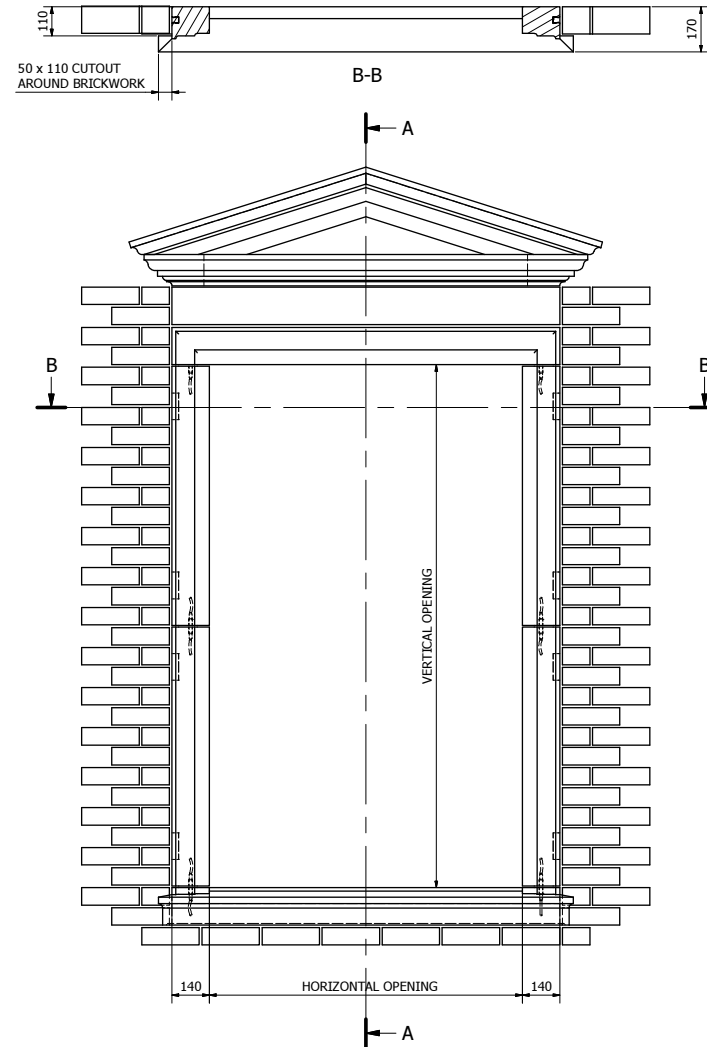

A-A ( 1 : 10 )

OPENING SIZES TO BE SPECIFIED BY CLIENT

<b>VOBSTER</b> ARCHITECTURAL	
Vobster Architectural Newbury Works Coleford, Radstock Somerset, BA3 9RX Tel: +44 (0)203 968 7058 Email: enquiries@vobsterarchitectural.co.uk Web: www.vobsterarchitectural.co.uk	
It is the responsibility of the customer to ensure the suitability of any of these products within their project. Vobster Architectural Ltd. can accept no responsibility for the accuracy or suitability of any information produced and offer no warranty whatsoever in this respect. All units weigh approx. 2.4 tonnes/m² although this will depend on the chosen mix design - please therefore contact us for confirmation of weights. To comply with CEN regulations please notify us if you require lifting sockets to be incorporated into units at time of order.	
<b>KEY</b> — DENOTES FINISHED FACES — DENOTES DIRECTION OF WEATHERING	<b>SCALE</b> 1:5 U.S.O.
<b>TITLE</b> GEORGIAN SURROUND IN BRICK WITH PEDIMENT	
<b>Drawing No.</b> VC-GSP-01	<b>Rev</b>

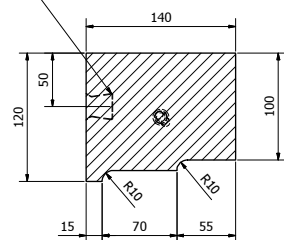
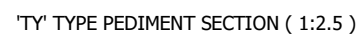

'WJ' TYPE JAMB SECTION ( 1 : 2.5 )

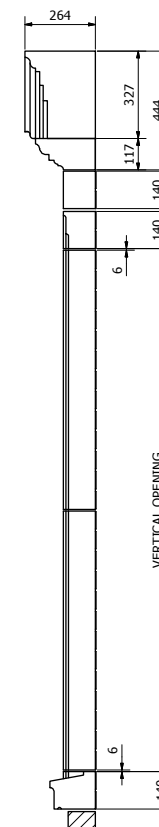
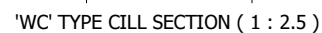

A-A ( 1 : 10 )

OPENING SIZES TO BE SPECIFIED BY CLIENT

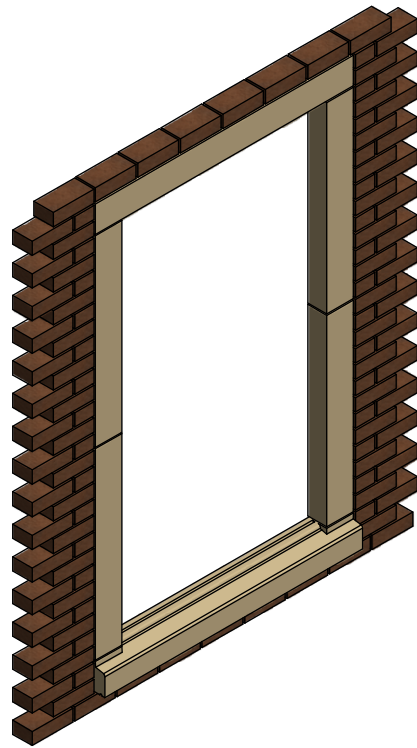

MENDIP SURROUND IN BRICK ( 1 : 10 )

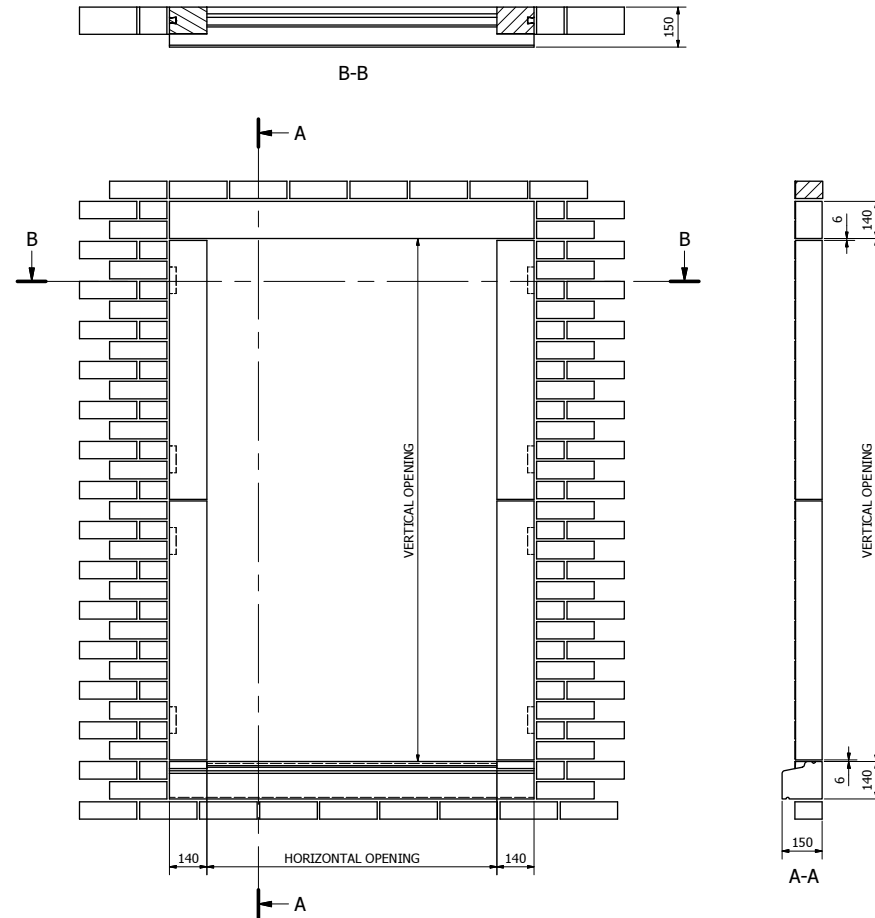

OPENING SIZES TO BE SPECIFIED BY CLIENT

<b>VOBSTER</b> ARCHITECTURAL	
Vobster Architectural Newbury Works Coleford, Radstock Somerset, BA3 9RX Tel: +44 (0)203 968 7058 Email: enquiries@vobsterarchitectural.co.uk Web: www.vobsterarchitectural.co.uk	
<small>           It is the responsibility of the customer to ensure the suitability of any of these products within their project. Vobster Architectural Ltd. can accept no responsibility for the accuracy or suitability of any information produced and offer no warranty whatsoever in this respect. All units weigh approx. 2.4 tonnes/m² although this will depend on the chosen mix design - please therefore contact us for confirmation of weights. To comply with CEN regulations please notify us if you require lifting sockets to be incorporated into units at time of order.         </small>	
<b>KEY</b> — DENOTES FINISHED FACES — DENOTES DIRECTION OF WEATHERING	<b>SCALE</b> 1:5 U.S.O.
<b>TITLE</b> MENDIP SURROUND IN BRICK	
<b>Drawing No.</b> VC-M5-01	<b>Rev</b>

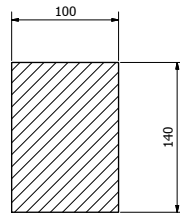

'LH' TYPE HEAD SECTION ( 1 : 2.5 )

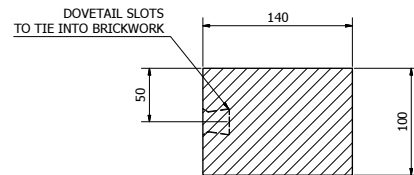

'J' TYPE JAMB SECTION ( 1 : 2.5 )

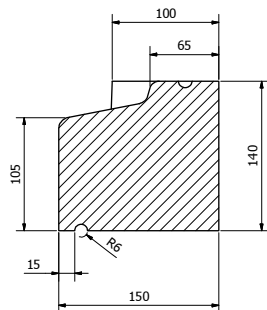

'SSC' TYPE CILL SECTION ( 1 : 2.5 )

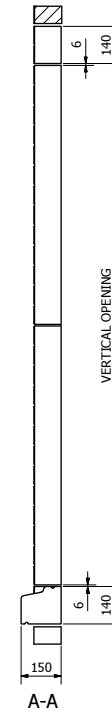
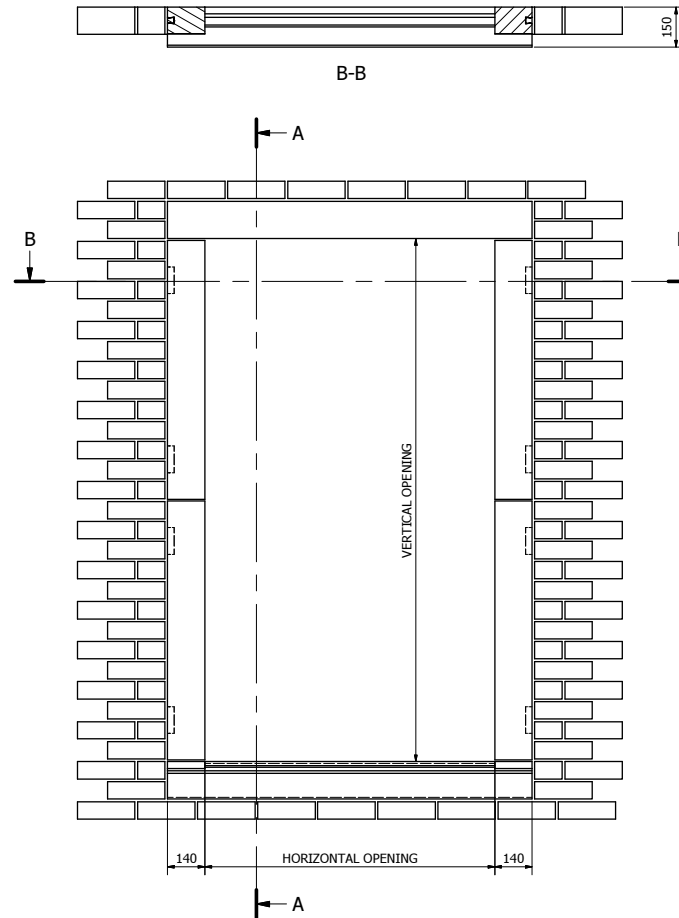

OPENING SIZES TO BE SPECIFIED BY CLIENT

<b>VOBSTER</b> ARCHITECTURAL	
Vobster Architectural Newbury Works Coleford, Radstock Somerset, BA3 8RX Tel: +44 (0)203 968 7056 Email: enquiries@vobsterarchitectural.co.uk Web: www.vobsterarchitectural.co.uk	
It is the responsibility of the customer to ensure the suitability of any of these products within their project. Vobster Architectural Ltd. can accept no responsibility for the accuracy or suitability of any information produced and offer no warranty whatsoever in this respect. All units weigh approx. 2.4 tonnes/m² although this will depend on the chosen mix design - please therefore contact us for confirmation of weights. To comply with CEN regulations please notify us if you require lifting sockets to be incorporated into units at time of order.	
<b>KEY</b> — DENOTES FINISHED FACES — DENOTES DIRECTION OF WEATHERING	<b>SCALE</b> 1:5 U.S.O.
<b>TITLE</b> MENDIP SURROUND IN BRICK - DETAILS	
Drawing No. VC-MS-DT-01 Rev 1	

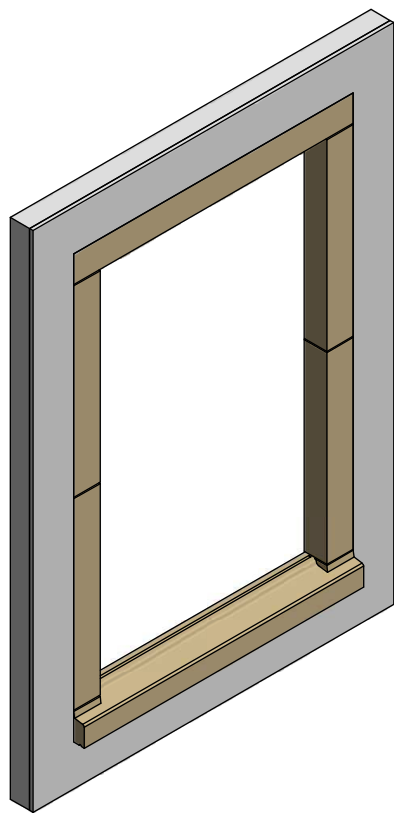

MENDIP SURROUND IN RENDER ( 1 : 10 )

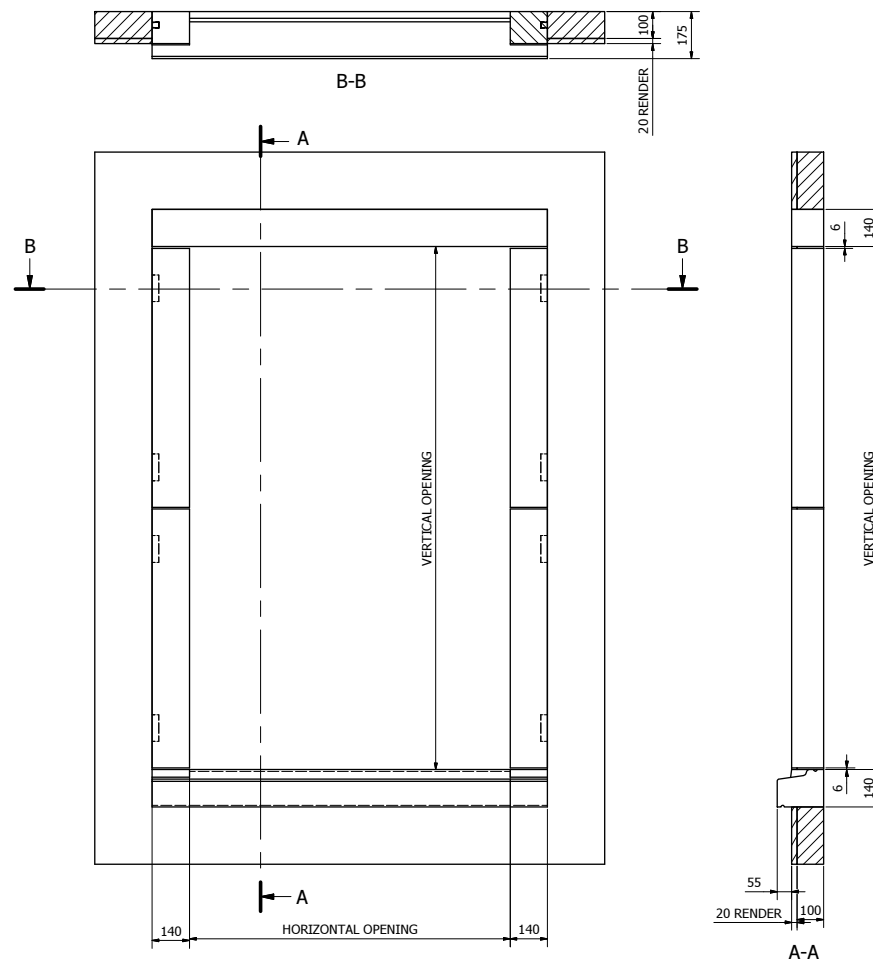

OPENING SIZES TO BE SPECIFIED BY CLIENT

<b>VOBSTER</b> ARCHITECTURAL	
Vobster Architectural Newbury Works Coleford, Radstock Somerset, BA3 9RX T: +44 (0)203 968 7058 E: enquiries@vobsterarchitectural.co.uk W: www.vobsterarchitectural.co.uk	
It is the responsibility of the customer to ensure the suitability of any of these products within their project. Vobster Cast Stone Ltd. can accept no responsibility for the accuracy or suitability of any information produced and offer no warranty whatsoever in this respect. All units weigh approx. 2.4 tonnes/m <sup>2</sup> although this will depend on the chosen mix design - please therefore contact us for confirmation of weights. To comply with CEN regulations please notify us if you require lifting sockets to be incorporated into units at time of order.	
<b>KEY</b> — DENOTES FINISHED FACES — DENOTES DIRECTION OF WEATHERING	<b>SCALE</b> 1:5 U.S.O.
<b>TITLE</b> MENDIP SURROUND IN RENDER	
<b>Drawing No.</b> VC-MSR-01	<b>Rev</b>

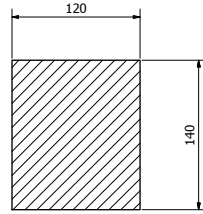

'LHR' TYPE HEAD SECTION ( 1 : 2.5 )

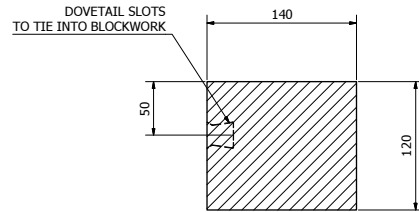

'JR' TYPE JAMB SECTION ( 1 : 2.5 )

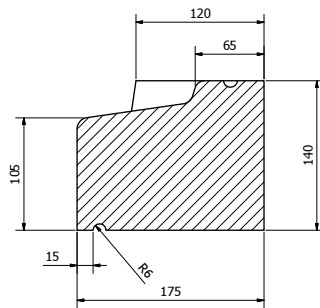

'SSR' TYPE CILL SECTION ( 1 : 2.5 )

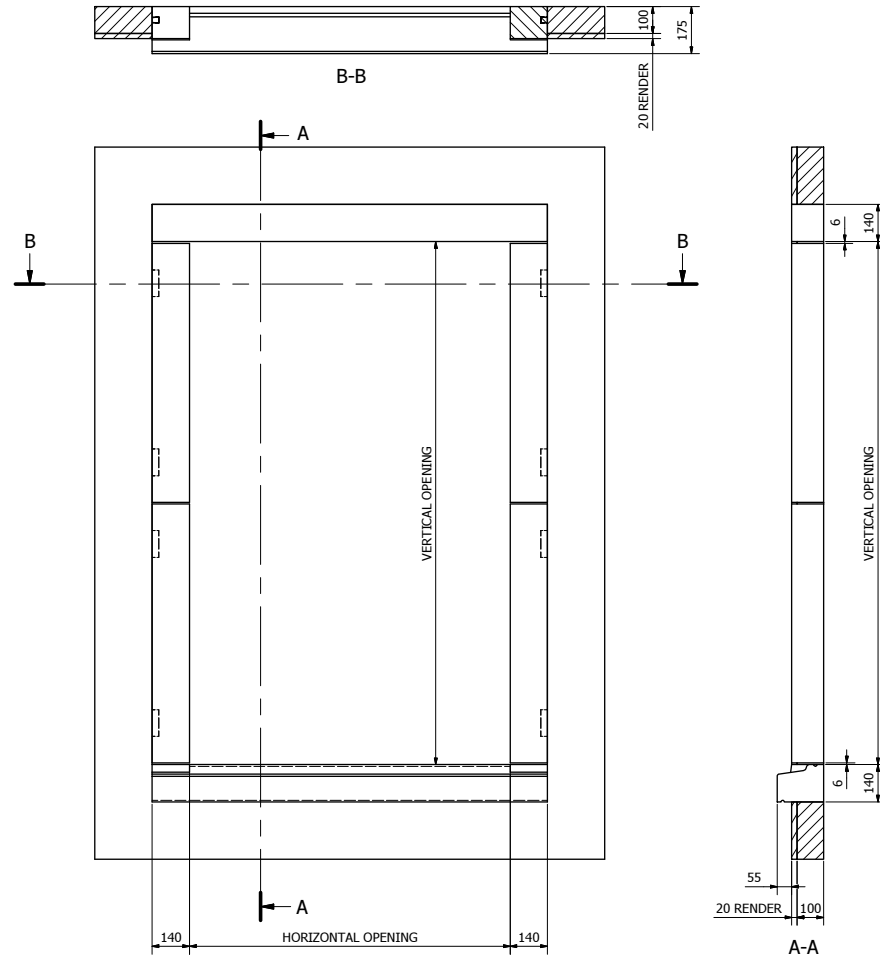

OPENING SIZES TO BE SPECIFIED BY CLIENT

<b>VOBSTER</b> ARCHITECTURAL	
Vobster Architectural Newbury Works Coleford, Radstock Somerset, BA3 9RX Tel: +44 (0)203 968 7058 Email: enquiries@vobsterarchitectural.co.uk Web: www.vobsterarchitectural.co.uk	
It is the responsibility of the customer to ensure the suitability of any of these products within their project. Vobster Architectural Ltd. can accept no responsibility for the accuracy or suitability of any information produced and offer no warranty whatsoever in this respect. All units weigh approx. 2.4 tonnes/m² although this will depend on the chosen mix design - please therefore contact us for confirmation of weights. To comply with CEN regulations please notify us if you require lifting sockets to be incorporated into units at time of order.	
<b>KEY</b> — DENOTES FINISHED FACES — DENOTES DIRECTION OF WEATHERING	<b>SCALE</b> 1:5 U.S.O.
<b>TITLE</b> MENDIP SURROUND IN RENDER - DETAILS	
<b>Drawing No.</b> VC-MSR-01 <b>Rev</b>	



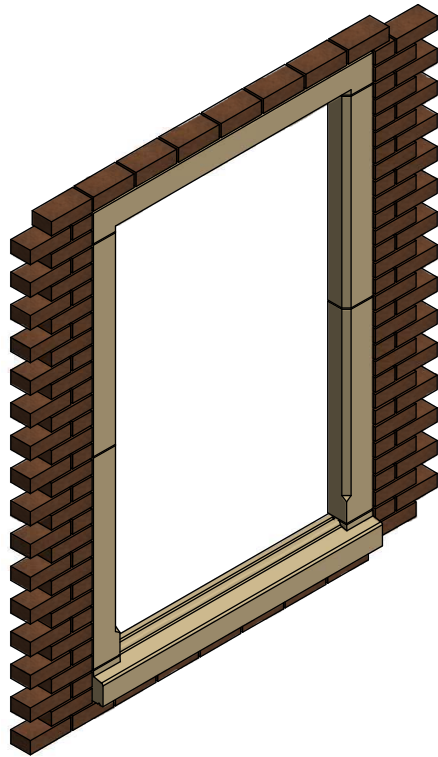

WESSEX SURROUND IN BRICK ( 1 : 10 )

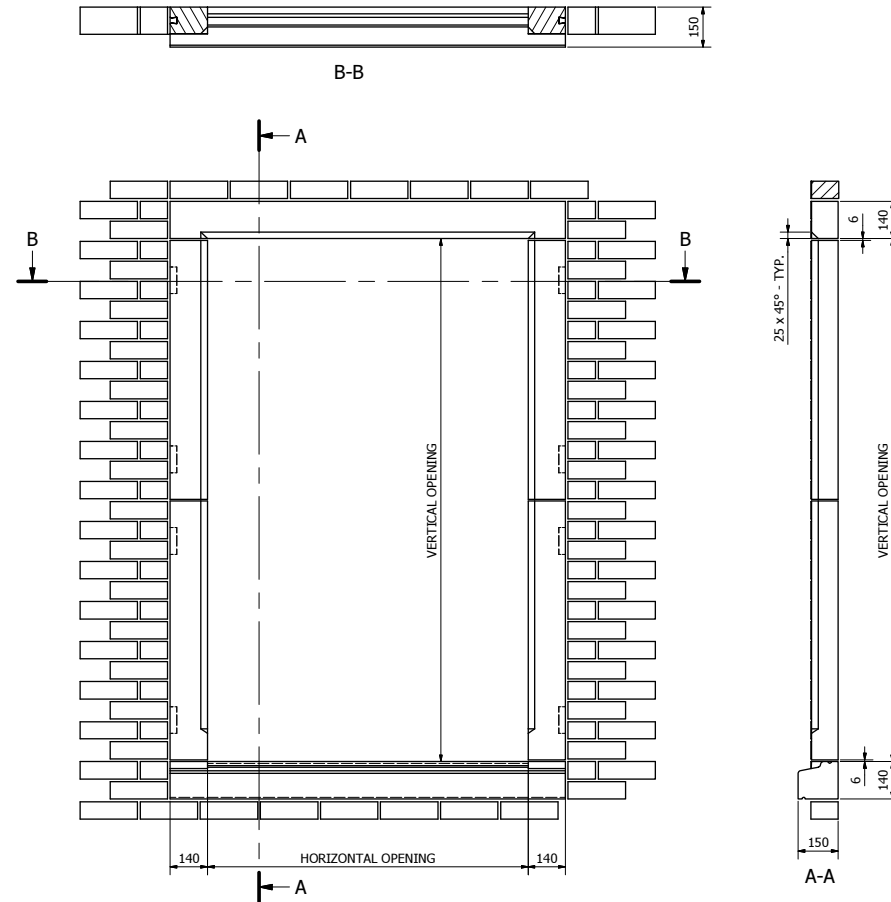

OPENING SIZES TO BE SPECIFIED BY CLIENT

<p><b>VOBSTER</b> ARCHITECTURAL</p>	
<p>Vobster Architectural Newbury Works Coleford, Radstock Somerset, BA3 9RX Tel: +44 (0)203 968 7058 Email: enquiries@vobsterarchitectural.co.uk Web: www.vobsterarchitectural.co.uk</p>	
<p>It is the responsibility of the customer to ensure the suitability of any of these products within their project. Vobster Architectural Ltd. can accept no responsibility for the accuracy or suitability of any information produced and offer no warranty whatsoever in this respect. All units weigh approx. 2.4 tonnes/m² although this will depend on the chosen mix design - please therefore contact us for confirmation of weights. To comply with CEN regulations please notify us if you require lifting sockets to be incorporated into units at time of order.</p>	
<p><b>KEY</b>   DENOTES FINISHED FACES   DENOTES DIRECTION OF WEATHERING         </p>	
<p><b>SCALE</b> 1:5 U.S.O.</p>	
<p><b>TITLE</b> WESSEX SURROUND IN BRICK</p>	
<p><b>Drawing No.</b> VC-W5-01</p>	<p><b>Rev</b> 1</p>

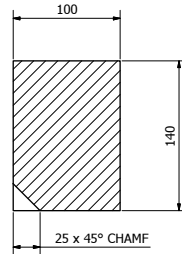

'LHC' TYPE HEAD SECTION ( 1 : 2.5 )

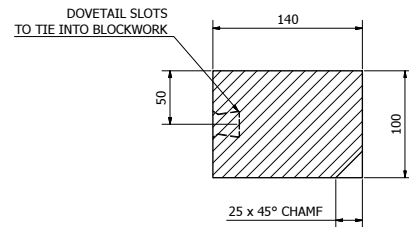

'JC' TYPE JAMB SECTION ( 1 : 2.5 )

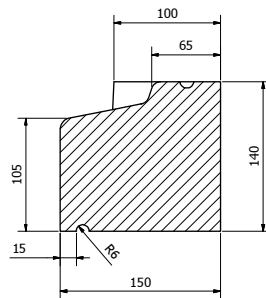

'SSC' TYPE CILL SECTION ( 1 : 2.5 )

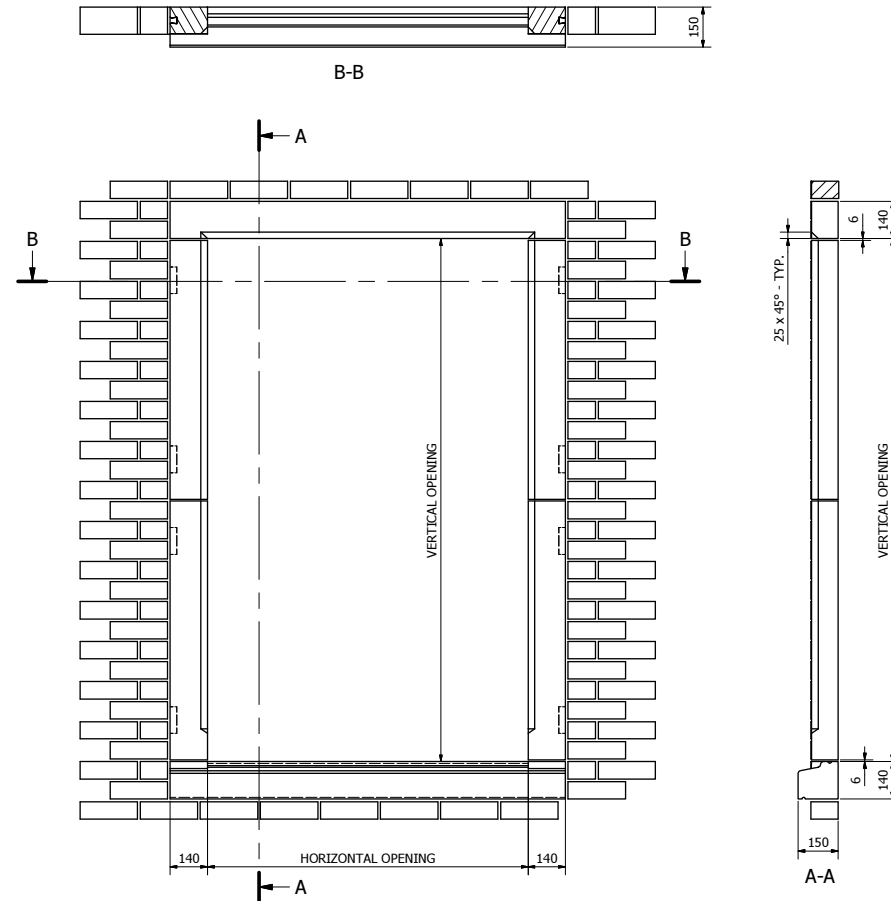

OPENING SIZES TO BE SPECIFIED BY CLIENT

<b>VOBSTER</b> ARCHITECTURAL	
Vobster Architectural Newbury Works Coleford, Radstock Somerset, BA3 8RX Tel: +44 (0)1263 968 7058 E: enquiries@vobsterarchitectural.co.uk W: www.vobsterarchitectural.co.uk	
<small>         It is the responsibility of the customer to ensure the suitability of any of these products within their project. Vobster Architectural Ltd. can accept no responsibility for the accuracy or suitability of any information produced and offer no warranty whatsoever in this respect. All units weigh approx. 2.4 tonnes/m² although this will depend on the chosen mix design - please therefore contact us for confirmation of weights. To comply with CEN regulations please notify us if you require lifting sockets to be incorporated into units at time of order.       </small>	
<b>KEY</b> — DENOTES FINISHED FACES — DENOTES DIRECTION OF WEATHERING	<b>SCALE</b> 1:5 U.S.O.
<b>TITLE</b> WESSEX SURROUND IN BRICK - DETAILS	
<b>Drawing No.</b> VC-WS-DT-01 Rev	

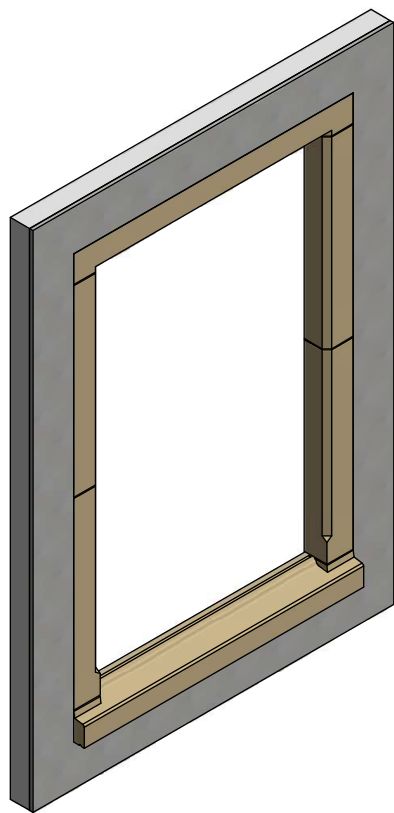

WESSEX SURROUND IN RENDER ( 1 : 10 )

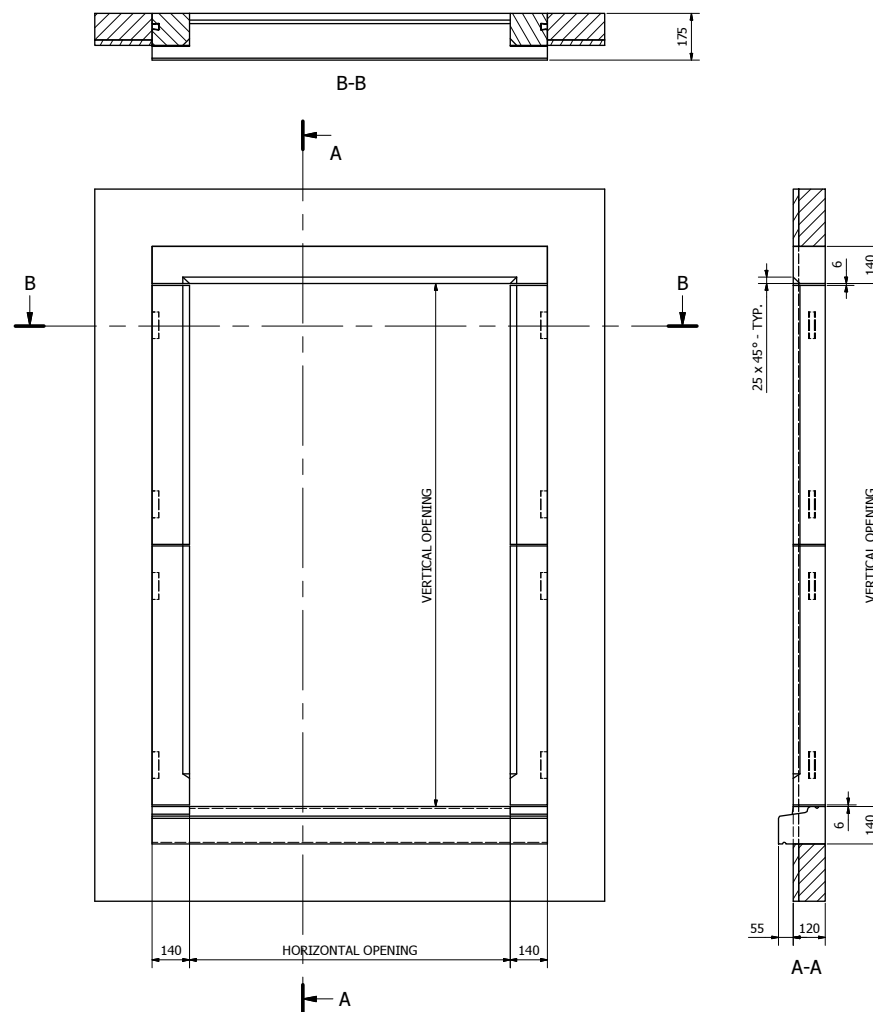

OPENING SIZES TO BE SPECIFIED BY CLIENT

<b>VOBSTER</b> ARCHITECTURAL	
Vobster Architectural Newbury Works Coleford, Radstock Somerset, BA3 9RX Tel: +44 (0)203 968 7058 Email: enquiries@vobsterarchitectural.co.uk Web: www.vobsterarchitectural.co.uk	
It is the responsibility of the customer to ensure the suitability of any of these products within their project. Vobster Architectural Ltd. can accept no responsibility for the accuracy or suitability of any information produced and offer no warranty whatsoever in this respect. All units weigh approx. 2.4 tonnes/m² although this will depend on the chosen rim design - please therefore contact us for confirmation of weights. To comply with C.O.R. regulations please notify us if you require lifting sockets to be incorporated into units at time of order.	
<b>KEY</b> — DENOTES FINISHED FACES — DENOTES DIRECTION OF WEATHERING	<b>SCALE</b> 1:5 U.S.O.
<b>TITLE</b> WESSEX SURROUND IN RENDER	
<b>Drawing No.</b> VC-WSR-01	<b>Rev</b>

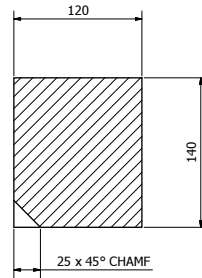

'LHCR' TYPE HEAD SECTION ( 1:2.5 )

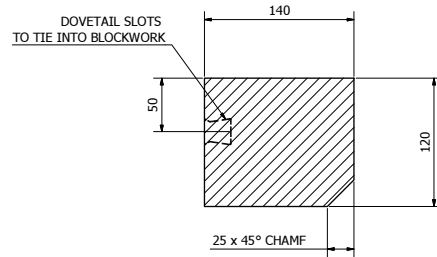

'JCR' TYPE JAMB SECTION ( 1:2.5 )

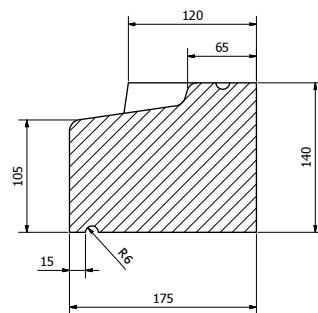

'SSR' TYPE CILL SECTION ( 1 : 2.5 )

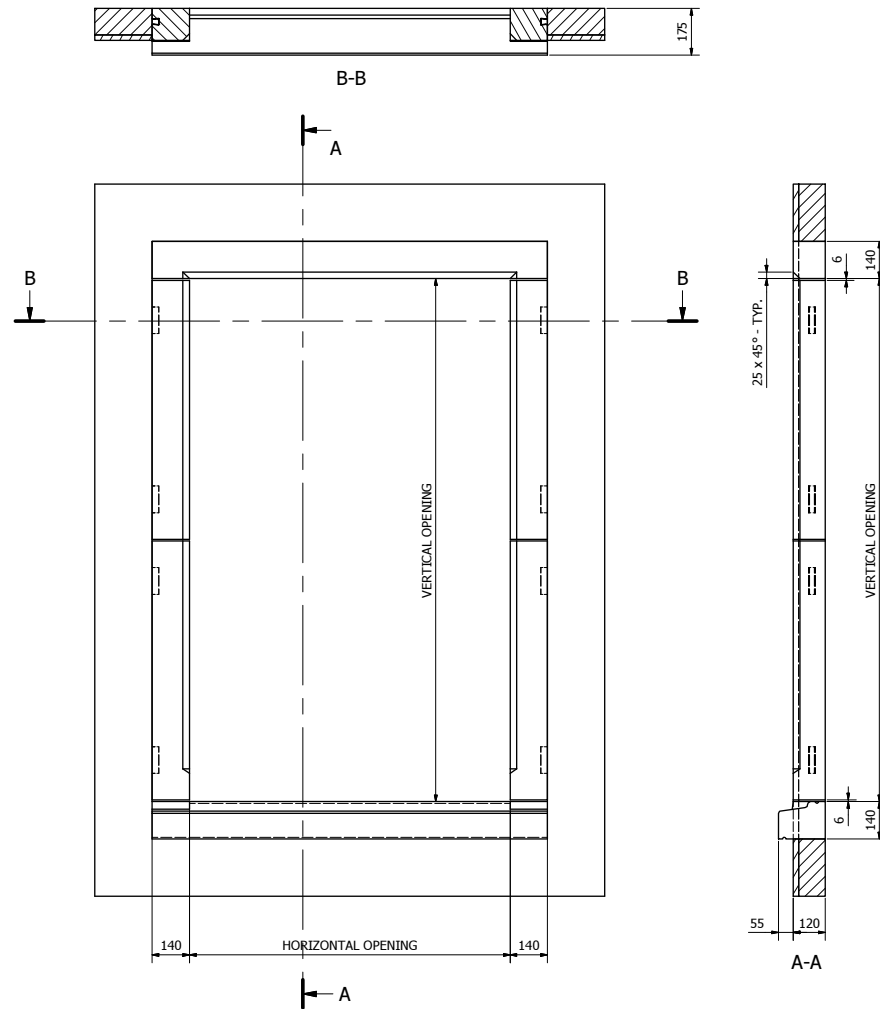

OPENING SIZES TO BE SPECIFIED BY CLIENT

**VOBSTER**  
ARCHITECTURAL

Vobster Architectural  
Newbury Works  
Coleford, Radstock  
Somerset, BA3 8RX  
Tel: +44 (0)1263 968 7058  
E: enquiries@vobsterarchitectural.co.uk  
W: www.vobsterarchitectural.co.uk

It is the responsibility of the customer to ensure the suitability of any of these products within their project. Vobster Architectural Ltd. can accept no responsibility for the accuracy or suitability of any information produced and offer no warranty whatsoever in this respect. All units weigh approx. 2.4 tonnes/m² although this will depend on the chosen mix design - please therefore contact us for confirmation of weights. To comply with C.O.M. regulations please notify us if you require lifting sockets to be incorporated into units at time of order.

**KEY**  
— DENOTES FINISHED FACES  
— DENOTES DIRECTION OF WEATHERING

**SCALE** 1:5 U.S.O.

**TITLE**  
WESSEX SURROUND IN RENDER - DETAILS

**Drawing No.** VC-WSR-DT-01 **Rev** 1